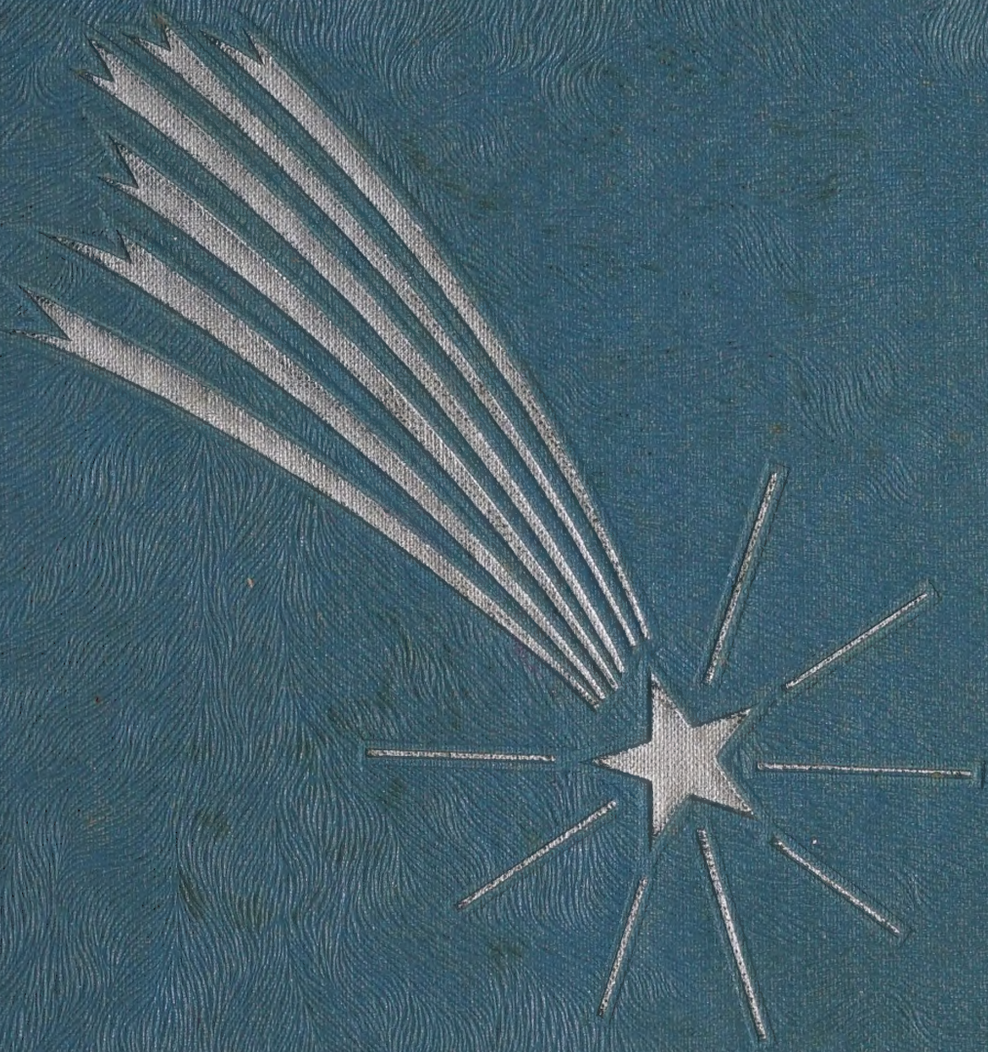

The Trinitian

1959

Our Heavenly Adventure

The Senior Class of 1959 Presents

THE TRINHIAN

of

Trinity High School

Volume XIV

LOCATION: Trinity, North Carolina
Randolph County

ENROLLMENT: 1233

TEACHERS: 42

CONTENTS

FACULTY — Page 13

SENIORS — Page 17

JUNIORS
SOPHOMORES
FRESHMEN — Page 50

CLUBS
and
ACTIVITIES — Page 63

SPORTS — Page 83

ELEMENTARY
SCHOOL — Page 103

ADVERTISEMENTS — Page 114

"I know not where His islands lift
their fronded palms in air;
But this I know, I cannot drift
beyond His love and care."
"Rest in the Lord. . .
wait patiently for Him. . .
And He shall give thee
the desires of thine heart."

FOREWORD

As time passes through the years, we pause--to gaze into the heavens above--there we visualize a meaning of each experience and treasured moment here at Trinity High School, as a heavenly body, that carries with it the happiness, heartaches, and contentment, that we have shared together.

We the Co-Editors have endeavored to portray your memories as "A Heavenly Adventure."

We sincerely wish to express our gratitude and appreciation to you who have helped us to present THE TRINHIAN.

We extend to each of you the wish for a most Heavenly Future!

Beverly and Carole
Co-Editors

I would like to express my appreciation to the advertising staff for the help and cooperation you have given me. You have helped to make my work a pleasure and a success.

I have sincerely enjoyed working on THE TRINHIAN with you.

Eldward
Business Manager

DEDICATION

MRS. BROWN CUMBY

A sincere smile, a cordial welcome, a sympathetic ear combine to create a personality who has endeared herself to both faculty and students. Immediately she makes a student feel at ease in her presence. She has an unusual ability to inspire young people to live up to their potentialities and to become honest, useful citizens. Through her confidence in them, she challenges each person to be his best self. All these qualities are exemplified in her own life.

For your friendship, for your service beyond the call of duty, and for all your contributions to our school, we gratefully dedicate, our 1959 TRINHIAN to you, MRS. CUMBY.

SCHOOL BOARD

Mr. T. H. Smith, Principal; Mr. Thomas Redding, Mr. T. R. English, Chairman; Mr. Reid Mendenhall, Secretary.

"The days that are yet to come, as the days that have already gone by, are God's concern, not ours. The future, frankly and bluntly, is not one of our proper concern. . .

Perhaps our chief difficulty in living well today or any day is the regrettable habit of trying to live our whole lifetime in a single day. We live the past over again and struggle through all the future too, and so spoil the day that is at hand."

Hours . . . Work . . . Ideas . . . "The Trinhian"

BANISH THE FUTURE--

Banish the future; live only for the hour and its allotted work. Think not of the amount to be accomplished, the difficulties to be overcome, but set earnestly at the little task at your elbow, letting that be sufficient for the day; for surely our plain duty is "not to see what lies dimly at a distance, but to do what lies clearly at hand."

---Olser

ANNUAL STAFF

BUSINESS MANAGER
Eldward Whitt

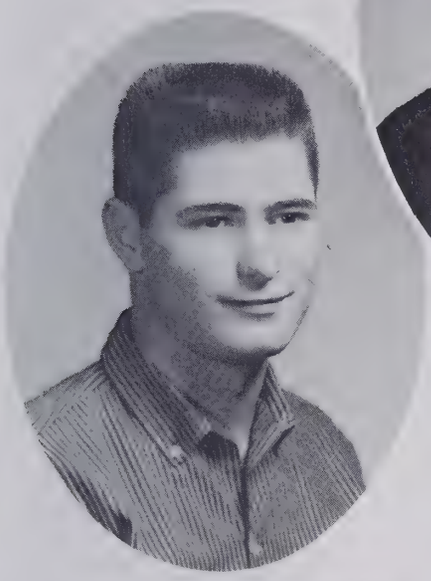

SPONSOR
Mrs. Gurney Peace

CO-EDITORS
Carole Frazier Beverly Crotts

SENIOR EDITORS

Linda Canoy

Patricia Hale

Audrey Nelson

HIGH SCHOOL PICTURES
Lynne Easter

GRADE PICTURES
Janice Spencer

CLUB EDITOR
Janice Loflin

ACTIVITY EDITOR
Judy English

ANNUAL STAFF

Susie Pickett

SPORTS EDITORS
Phillip Warner

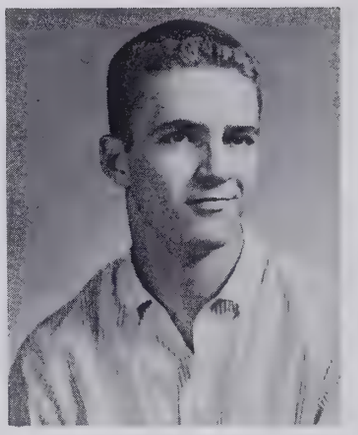

Jimmy Weston

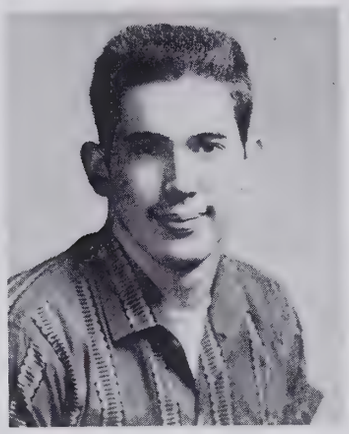

SUBSCRIPTION MANAGERS
Bettie Jo Kidd
John Maness

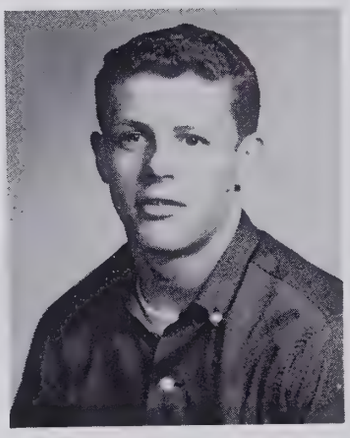

SUPERLATIVES
Johnny Dowdy
Sara Orr

TYPISTS
Betty Cook
Nancy Goforth
Carolyn Sink
Barbara Walker

HOME COMING EDITOR
Jeannette Spencer

FACULTY EDITOR
Georgette Dowd

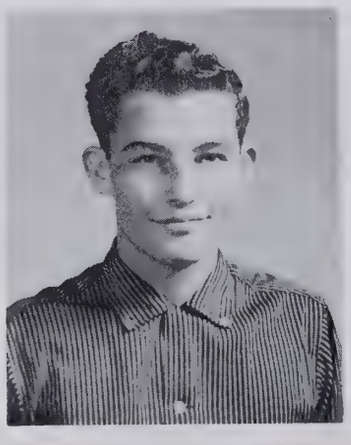

SCHOOL SCENES
Darrell Ward

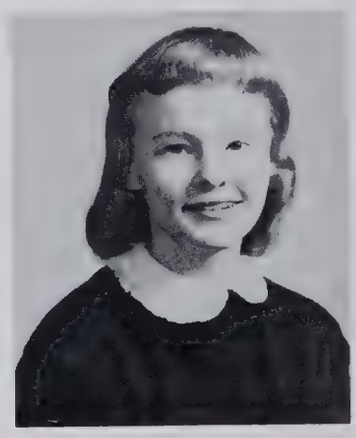

BABY PICTURES
Phyllis Younts

ANNUAL STAFF

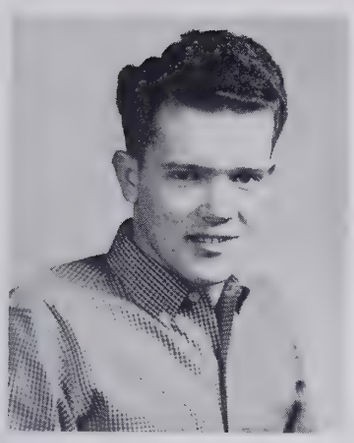

Roy Brower

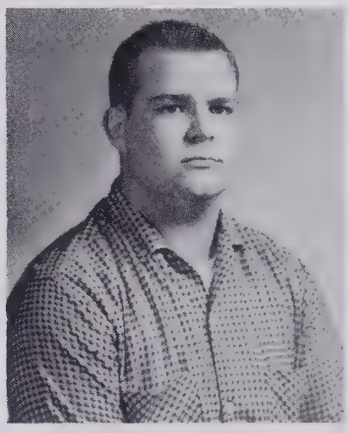

ADVERTISING STAFF
Gayle Cain

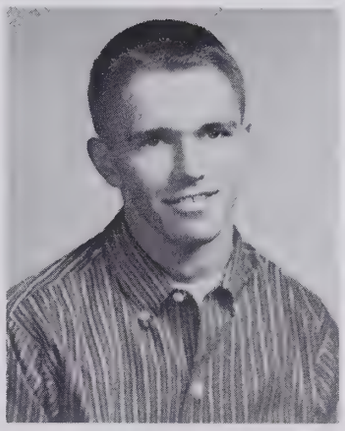

Gurney Davis

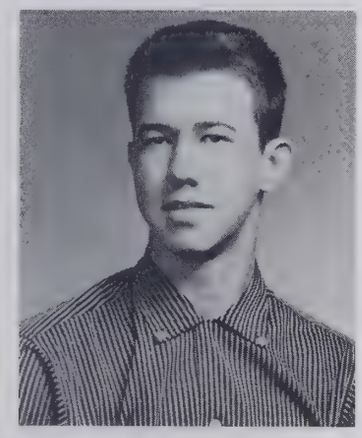

Ralph Farlow

Jerry Hill

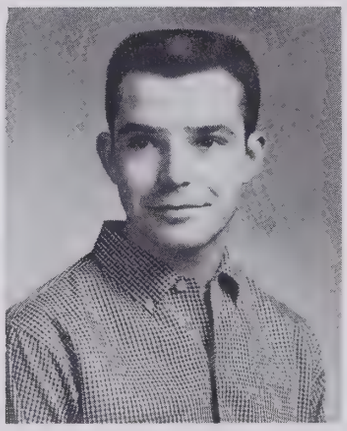

ADVERTISING STAFF
Steve Lawing

Johnny Lewis

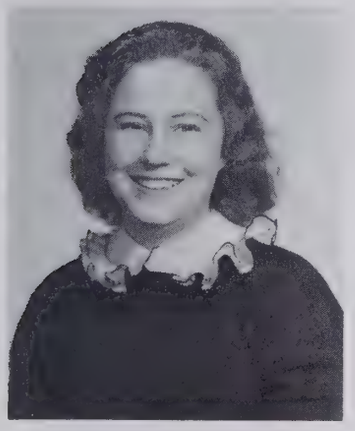

Mary A. Peace

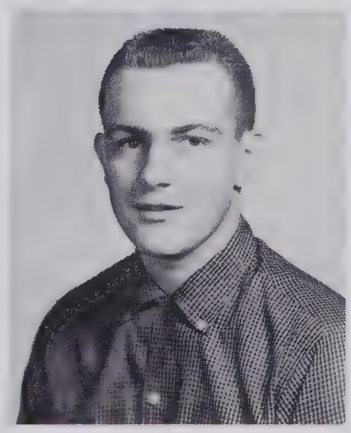

Clark Phillips

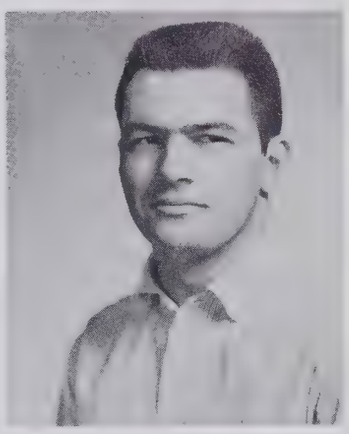

ADVERTISING STAFF
David Sinquefield

David Trotter

Reva Welborn

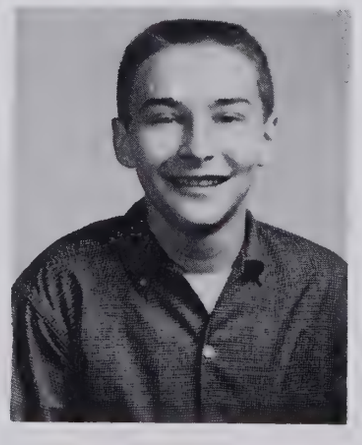

ADVERTISING STAFF
Kent Willard

PHOTOGRAPHER'S
ASSISTANT
Charles Monroe

SNAP SHOTS
Judy Ingram

CAMPUS SCENES

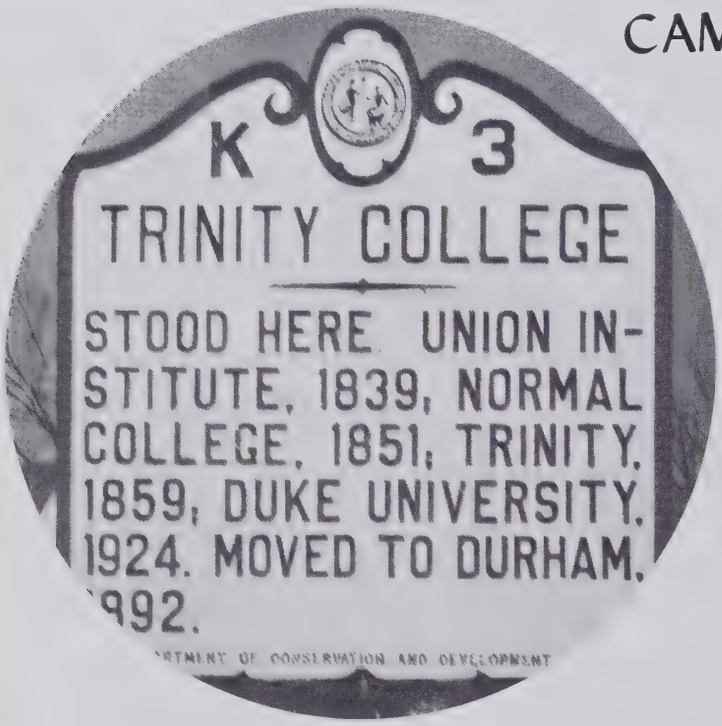

We are grateful to those who have rendered their services so willingly throughout the years.

To the Faculty, we thank you for your part in the molding of our knowledge and character to face that future--whatever it may hold.

PRINCIPAL

MR. T. H. SMITH

Trinity School is proud of our Principal, Mr. T. H. Smith, who came to us in the school year 1951-1952.

In Mr. Smith we see a man with an insatiable desire for knowledge, a man of high and noble ideals.

We offer our sincere and humble thanks for the many services you have rendered to help us achieve our education, develop our character, and make our school career complete!

HIGH SCHOOL FACULTY

MRS. BROWN CUMBY
English
School Treasurer

MRS. GURNEY PEACE
English
Librarian

MISS PATTI BALLARD
Mathematics

MRS. CHARLES FULP
Mathematics

MRS. GAYE JOHNSON
English & Spanish

MISS MARY LOU BECKER
Commercial

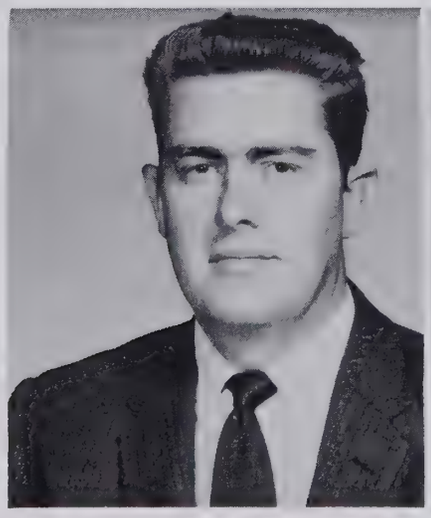

MR. DENNIS FARLOW
Social Studies

MR. WILLIAM C. JOHNSON
Biology & Chemistry

MISS LINDA REECE
Home Economics

HIGH SCHOOL FACULTY

MRS. ELIZABETH ALLRED
Science

MRS. LAWRENCE FRANK
Home Economics &
Dramatics

MR. J. W. HINES
English
Public Speaking

MR. D. S. UNDERWOOD
Social Studies
Assistant Principal

MR. J. W. DAVIS
Agriculture

MR. JOE MYERS
Head Coach

MRS. LELIA PAYNE
Music

MRS. HARVEY FARLOW
Cafeteria Manager

MR. JOHN BLAKE
Store Manager

LOOK FOR THE SILVER LINING

Look for the silver lining
When e'er a cloud appears
in the blue.
Remember somewhere the
sun is shining
And so the right thing to do
is make it shine for you.
A heart, full of joy and
gladness
Will always banish sadness
and strife.
So always look for the sil-
ver lining
And try to find the sunny
side of life.

MASCOTS

Ronnie Nooe - Gay Pierce

Johnny Lowe - Terra Wood

CLASS COLORS
Crimson and White

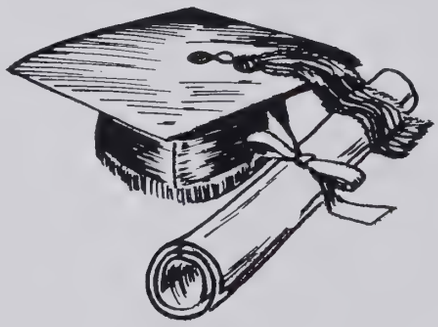

CLASS FLOWERS
Red and White Roses

CLASS MOTTO

"Let us live well today, so that every yesterday will be a dream of happiness, and every tomorrow a vision of hope."

SENIOR OFFICERS AND ADVISORS

SEATED: John Maness, Vice-President; Jimmy Weston, Secretary. STANDING: Lynne Easter, President; Jeannette Spencer, Treasurer; Sara Orr, Devotional Chairman.

MRS. BROWN CUMBY

She is one of the Senior Advisors who has been very helpful to the Seniors in all their activities.

She serves as our school Treasurer and F. T. A. Sponsor.

Thanks Mrs. Cumby for all your kindness.

SEATED: Eldward Whitt, President; Kent Willard, Vice-President; Gurney Davis, Treasurer. STANDING: Audrey Nelson, Secretary and Bulletin Board; Linda Canoy, Bulletin Board; Barbara Walker, Devotional Chairman.

MRS. GURNEY PEACE

She is the other Senior Advisor who always strives to make the Senior Year a happy one.

Mrs. Peace is the Sponsor of "The Trinhian" and is the High School Librarian.

We appreciate all her effort and work.

SENIORS

"SPARKLING MEMORIES"

August	27	Registration
September	10	Class Rings
October	12	Miss Piedmont
November	14	Fall Festival
November	5	D. A. R. Election
November	24	Chapel Hill
December	2	Superlatives
December	10	Mascots
December	11	Calling Cards
December	19	Christmas Party
January	8	Annual Dedication
February	13	Homecoming
March		Grade Parents Entertainment
April	17 & 18	Senior Play
April	29	Washington Trip
April	4	Jr. & Sr. Banquet
May	22	Class Night
May	24	Baccalaureate Sermon
May	25	Graduation

SHIRLEY BECK
Favorable person. . . reserved. . . likable redhead.
F. H. A. 1, 2, 3, 4; Pep Club 2, 3, 4; Beauty Contest 3; Dramatics Club 4; Librarian 4; Public Speaking 4; Mother-Daughter Banquet Committee 3; Annual Staff 4.

BARBARA BLOMER
Lustrous hair. . . ponytail plus prominent nose. . . amiable.
F. H. A. 2, 3; Glee Club 3; Basketball 3, 4; Pep Club 3, 4; Dramatics Club 4; Majorette Corp. 4.

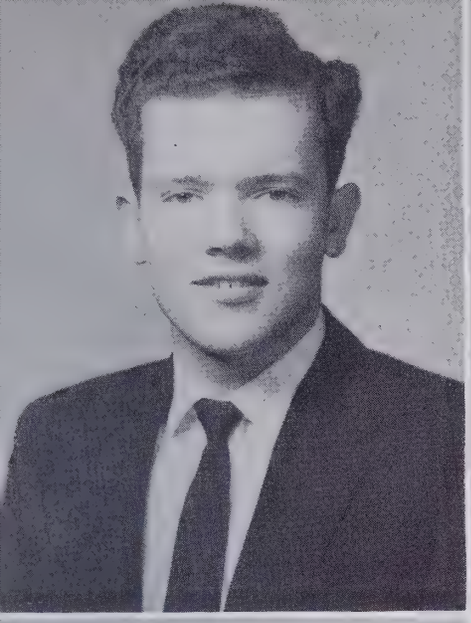

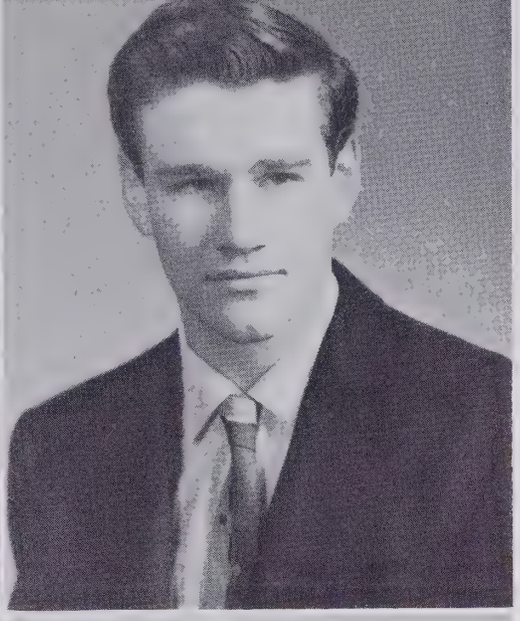

ROY BROWER
Tall, dark, and handsome...happy-go-lucky...never cares.
F.F.A. 1,2,3; Glee Club 3; 4-H 1,2; Basketball 1,2; Track 3; Annual Staff 4.

HARVEY BROWN
Man of few words...complaisant...consistent.
Boy's Home Economics 3; Annual Staff 4; Superlative.

BARBARA BOLES BUNDY
Majoring in marriage...down to earth...likes horses..."Larry".
F.H.A. 1,2; 4-H 1.

JIMMY BURGE
Dry humor...thoughtful...harmonious.
Baseball 1,2,3,4; Bus Driver 4; Pep Club 2,3,4; Spanish Club 3,4; Chemistry Club 4; F.F.A. 1,2; Monogram Club 3,4.

SENIORS

GAYLE CAIN
The jolliest...jocular...Dramatics class treat.
F.F.A. 1,2,3,4; Bus Driver 2,3,4; Home Economics 3; Dramatics Club 4; 4-H Club 1,2,3; Jr. - Sr. Banquet Committee 3; Annual Staff 4; Superlative.

LINDA CANOY
Neat and attractive...naturally nice...cooperative.
4-H Club 1,2; F.H.A. 1,2; First Aid 2,3; Beauty Contest 1,3; Glee Club 1,2,3,4; Class Reporter 1,3; Class Secretary-Treasurer 2; Jr. - Sr. Banquet Committee 3; Spanish Club 3,4, Secretary 4; Dramatics Club 4, Secretary-Treasurer 4; Bulldog Tales Staff 3,4; Pep Club 2,3,4; Bulletin Board Committee 4; Fall Festival Committee 4; Beta Club 2,3,4; Senior Editor 4; Superlative.

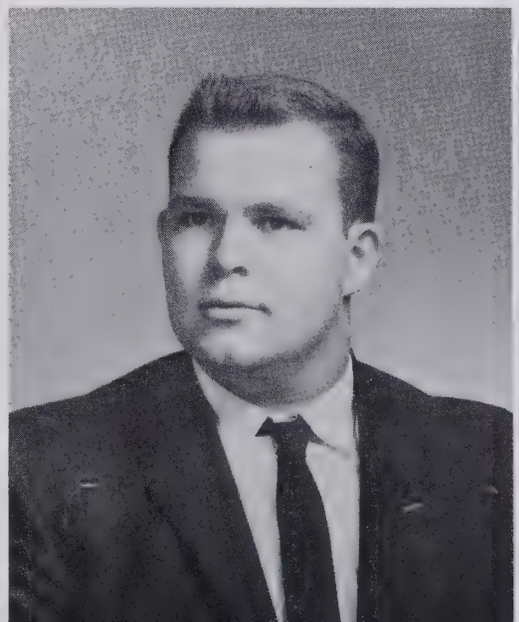

BETTY JEAN COOK
Undecided... good natured... folksy.
F. H. A. 1, 2, 3, 4; Beta Club 4; Spanish Club 3, 4; Pep Club 2, 3, 4; 4-H Club 1, 2; Devotional Chairman 2; Popularity Contest 2; Beauty Contest 2, 3; Glee Club 2, 3, 4; Annual Staff 4; Bulldog Tales Staff 4; Jr.-Sr. Banquet Committee 3.

BEVERLY CROTTS
Studious... capable... spontaneous smile...
"Bev"
Class President 1; Student Council Representative 1, 4; Beta Club 2, 3, 4; Secretary 3; Historian 4; County Beta Club President 4; Chief Marshal 3; F. H. A. Club 1, 2, 3, 4; Secretary 3; Historian 4; Library Club 1; Spanish Club 3, 4; Glee Club 3, 4; Dramatics Club 4; F. T. A. Club 2; Treasurer 2; Basketball 1, 2; Monogram Club 3, 4; Pep Club 2, 3, 4; Homecoming 1, 2, 3; Debate Team 2, 3, 4; Delegate to Wake Forest Debate Workshop 3; World Peace Winner 2; Voice of Democracy Winner 3; Debate Metal Winner 3; Jr. Play 3; Bulldog Tales Staff 2, 3, 4; Beauty Contest 1, 2, 3; Fall Festival Committee 1, 2, 3, 4; Jr.-Sr. Banquet Committee 3; Freshman-Sophomore Prom Committee 1, 2; Sr. 4-H 1, 2; Mother-Daughter Banquet 3; Co-Editor of Annual 4; Superlative.

GURNEY DAVIS
Sparkle eyes... swell-lad... sound as a dollar.
Class Treasurer 1, 4; F. F. A. Club 1, 2, 3; Beef Judging Contest 3; Purple Ribbon Winner 2; Fall Festival Committee 3; Beta Club 3; Basketball 2; Chemistry Club 4; Spanish Club 3, 4, President 3; Vice-President 4; Pep Club 3, 4; Annual Staff 4.

PHILLIP DEATON
Never in a hurry... shy grin... reliable.
Baseball 1, 2; Student Council 2; Substitute Bus Driver 3, 4; Home Economics 3; Annual Staff 4. Jr-Sr. Banquet Committee 3.

SENIORS

JUDY DOBBINS
Merry and gay... considerate... "Wesley."
4-H Club 1, 2; Glee Club 1, 2, 3, 4; Pep Club 2, 3, 4; Beauty Contest 2, 3; Dramatics Club 4; Prom Committee 1; Jr.-Sr. Banquet Committee 3; First Aid 4; F. H. A. 1, 2, 3, 4.

GLADYS DORSETT
Sweet disposition... composed... understanding.
4-H Club 1, 2; F. H. A. 1, 2, 3; Pep Club 3, 4; Dramatics Club 4; Jr.-Sr. Banquet Committee 3; Beta Club 3, 4; Mother-Daughter Banquet Committee 3; Bulldog Tales Staff 3, 4.

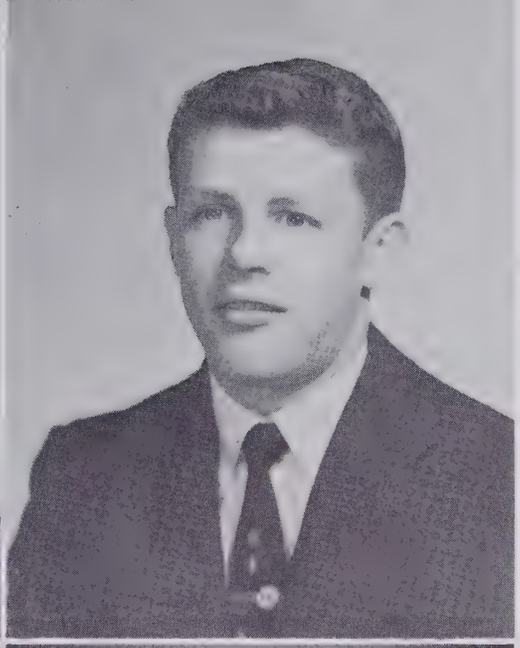

GEORGETTE DOWD
Knows her own mind... unselfish... happy.
Glee Club 4; Spanish Club 3, 4; Beta Club 3, 4; Pep Club 4; Annual Staff 4; Bulldog Tales Staff 3, 4; Jr.-Sr. Banquet Committee 3.

JOHNNY DOWDY
Drag racer... cute as a bug's ear... "Oh, those eyes!!"
Monogram Club 4; Baseball 4; Football Manager 4; Spanish Club 3; Jr.-Sr. Banquet Committee 3; F.F.A. 1, 2, 4; Secretary 2; Pep Club 2, 3, 4; Prom Committee 2; 4-H 1, 2, 3; Public Speaking 4; Annual Staff 4; Superlative.

MARY LYNNE EASTER
Thoroughly likable... cute as a button ..."Everybody holler now!"
Class Secretary 1, President 2, 3, 4; Beta Club 3, 4; F.H.A. 1, 2, 3, 4, Reporter 2, Vice-President 3, President 4; Student Council Secretary 2; Spanish Club 3, 4; Glee Club 1, 2, 3, 4; Popularity Contest 1; F.T.A. 1, 2, 3, 4, Vice-President 2, President 4; Cheerleader 3, 4, Chief 4; Basketball 3, 4; Homecoming 1, 2, 3; Beauty Contest 1, 2, 3; Collector 4; Prom Committee 1, 2; Jr.-Sr. Banquet Committee 3; Pep Club 2, 3, 4; Bulldog Tales Staff 3, 4; Annual Staff 4; Superlative.

JUDY ENGLISH
Leisurely... cheerful outlook... good company.
Spanish Club 3, 4; F.T.A. 2, 3, 4; Basketball 1, 2; Scorekeeper 4; F.H.A. 1, 2, 3, 4; State Convention 2; Glee Club 1, 2, 3, 4; Pep Club 2, 3, 4; Prom Committee 1; Jr.-Sr. Banquet Committee 3; 4-H Club 1, 2; Collector 4; Beauty Contest 1, 2, 3; Class Reporter 2; First Aid 2; Fall Festival Committee 4; Chemistry Club 4; Annual Staff 4.

SENIORS

DORIS FARLOW
Pleasing voice... humble... musically inclined.
Band 1, 2, 3; Glee Club 4; F.T.A. 3, 4; Spanish Club 3, 4; Pep Club 3, 4; Annual Staff 4; Fashion Show 2; Jr.-Sr. Banquet Committee 3; Junior Play 3.

RALPH FARLOW
Proud and reserved... perfect posture... quiet volcano.
F.F.A. 1, 2, 3, 4; Dramatics Club 4; Football 1, 2; Annual Staff 4.

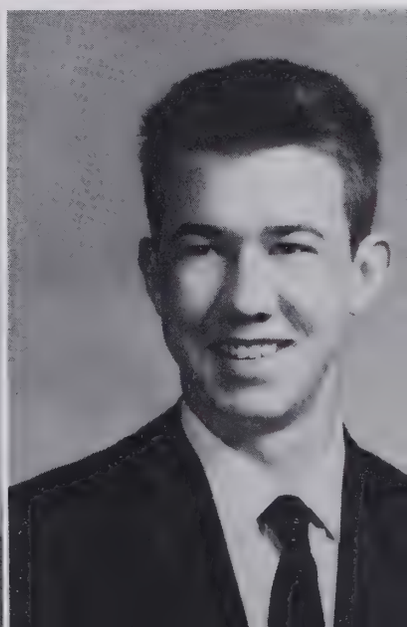

GAIL O'NEIL FARMER
Settled... expressive... competent.
4-H Club 1; Class Reporter 1, 4; Freshman-Sophomore Prom Committee 2; Pep Club 2; First Aid 3; Mother-Daughter Banquet Committee 3; Beta Club 3, 4; Bulldog Tales Staff 3, 4; Beauty Contest 3; Jr. Marshal 3; Dramatics Club 4; Glee Club 4; Fashion Show 2.

JOHNNY FERRELL
Red wavy hair... calm... leisure manner.
F.F.A.

CAROLE FRAZIER
Many irons in the fire... willing to help... sociable.
Student Council President 4, Vice-President 3, Representative 2; 4-H Club 1, 2; F.H.A. 1, 2, 3, 4; Historian 4; Library Club 4; Beta Club 3, 4, Secretary 4; Sr. Glee Club 2, 3, 4; Prom Banquet Committee 2, 3; Beauty Contest 2, 3; Homecoming attendant 3; Tarheel Girls State Delegate to W.C.U. N.C. 3; Paper Staff 3, 4; Dramatics Club 4; Spanish Club 4; N.C.C.D.S.C.C. Delegate 2, 3; D.A.R. Good Citizen 4; Jr. Play 3; Class Vice-President 1, 3; Mother-Daughter Banquet 3; Football Banquet 2; Co-Editor of "Trinhian" 4; Chemistry Club 4; Reporter 4; Superlative.

DEAN FRAZIER
Attracts the girls... black curly hair... camera shy.
(High Point) Football 1; Baseball 2; Wrestling 1, 2, 3; (Trinity) Annual Staff 4.

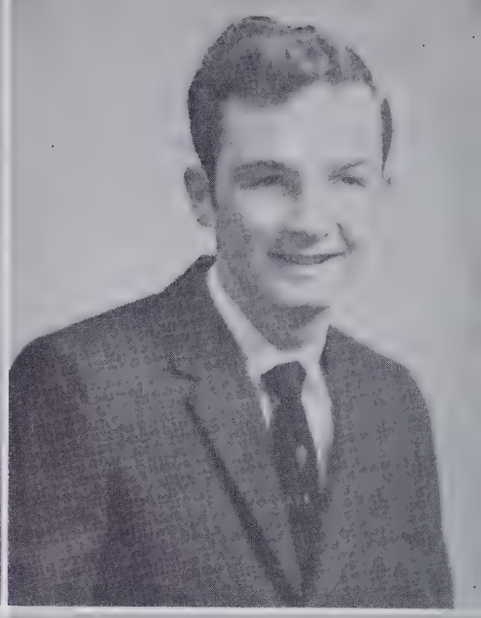

SENIORS

PHIL FULP
Man of many sports... blond 'n crew cut... full of life.
Football 2, 3, 4; Baseball 1, 2, 3, 4; Basketball 1, 2, 3, 4; Monogram Club 2, 3, 4; Dramatics Club 4; Spanish Club 3; Homecoming Escort 2, 3; Boy's Home Economics 3; Annual Staff 4; Popularity Contest 1, 2; Class President 1; Pep Club 1, 2, 3, 4; Football Banquet 2, 3, 4; Basketball Banquet 1.

NANCY GOFORTH
Speaks her mind... winsome smile... mannerly.
4-H Club 1; F.H.A. 1; Homecoming Attendant 1, 3; Class President 1; Class Secretary 2; Devotional Chairman 3; Treasurer of Student Council 1; Beauty Contest 1, 2, 3; Dramatics Club 4, President 4; Beta Club 4; Glee Club 4; Jr.-Sr. Banquet Committee 3; Paper Staff 4; Pep Club 2, 3; Annual Staff 4; Superlative.

CAROLYN GURLEY
Little but loud...happy and vivacious ...loquacious..."Dodie".
Devotional Chairman 1; F.H.A. 1,2,3; F.T.A. 4; Prom Committee 2; Jr.-Sr. Banquet Committee 3; 4-H Club 1,2; Spanish Club 3; Glee Club 1,2,3,4; Popularity Contest 2; Beauty Contest 1, 2,3; Pep Club 2,3,4; Fall Festival Committee 4; First Aid 2; Majorette 2, 3,4; Librarian 4; Chemistry Club 4; Talent Show Winner 3; Superlative.

PATRICIA HALE
"Pat"...loads of talent...live wire ...shorthand whiz.
Class Vice-President 1; Reporter 2; Class Secretary and Treasurer 3; Student Council 4; Monogram Club 3,4; Basketball 1,2,3; Cheerleader 3,4, Chief 4; Pep Club 2,3,4; Marshal 3; 4-H Talent Winner 2; F.H.A. 1,2; State Convention 1,2; Beta Club 2,3,4; Bulldog Tales Staff 2,3,4; Assistant Editor 4; Homecoming Attendent 1; Beauty Contest 1,2,3; Prom Program 1; Jr.-Sr. Banquet Program 3; Fall Festival Program 2; Fall Festival Program Committee 4; Popularity Contest 1,2,3; Dramatics Club 4; Senior Editor Annual 4; "Miss Piedmont" candidate 4; Superlative.

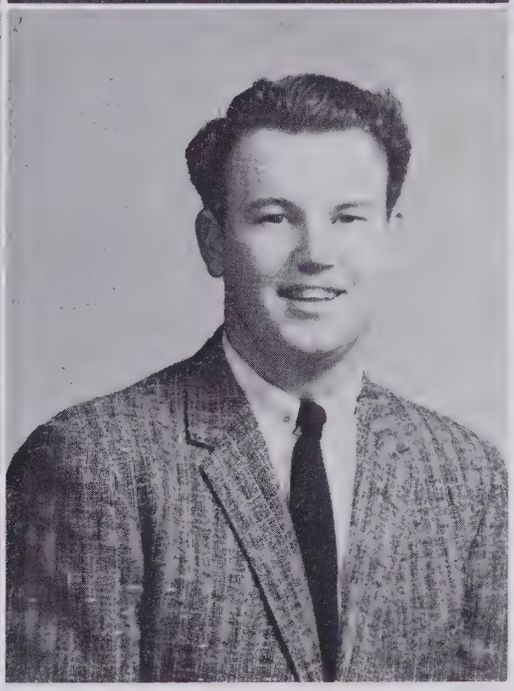

JIMMY HARRISON
Jubilent...enterprising...long ebony curls.
Glee Club 1,4; Basketball 1; Annual Staff 4.

JERRY HILL
Friendly...mischievous...ready for fun..."road runner".
Band 1,2,3; 4-H Club 1; Spanish Club 3; Glee Club 3,4; Bus Driver 4; Annual Staff 4; Superlative.

SENIORS

HURLEY HINSHAW
Obliging...sportive...gay.
F.F.A. 1,2,3,4; Annual Staff 4.

JAN HINSHAW
Outdoor man...nice to know... fun loving.
Football 1,2,3,4; Monogram Club 2,3,4; Dramatics Club 4; Spanish Club 3; Annual Staff 4; F.F.A. 1, 2,3,4; Bus Driver 3,4; Glee Club 3,4; Jr.-Sr. Banquet Committee 3; Pep Club 1,2,3,4; Football Banquet 1,2,3,4; Fat Stock Show 1,2,3,4; F.F.A. Camp 1,3,4.

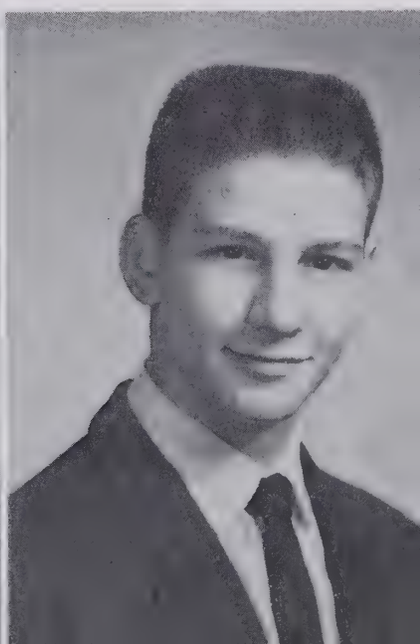

RODNEY HUNSUCKER
Ingenuous... impulsive... "I don't care."
F.F.A. 1,2,3,4; 4-H 1,2; Public Speaking 4.

RONALD HURLOCKER
Small but not insignificant... agreeable... helpful.
Public Speaking 3; F.F.A. 1,2,4; Dramatics 4; Pep Club 2; Annual Staff 4.

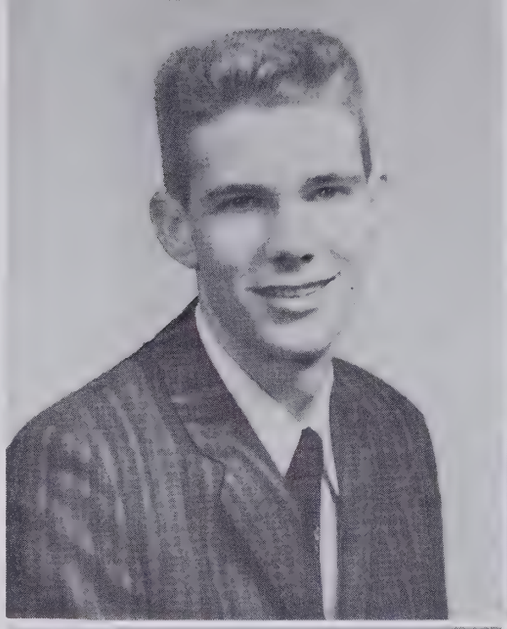

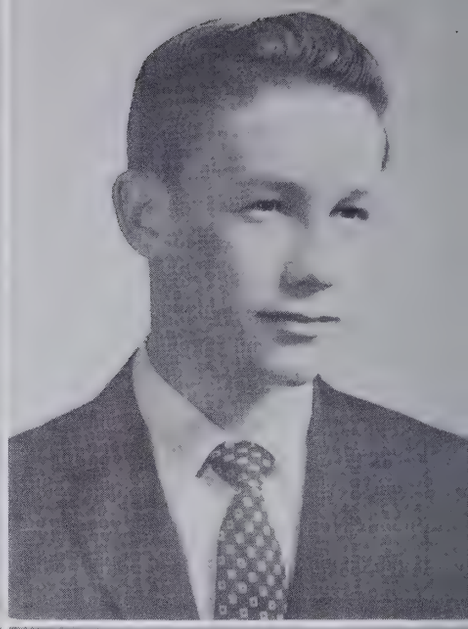

JUDY INGRAM
Artistic originality... shuffling walk ... "Oh, that mimeograph machine."
F.H.A. 1,2,4; Glee Club 1,2,3; Pep Club 3,4; Freshman-Sophomore Prom Committee 2; Jr.-Sr. Banquet Committee 3; Annual Staff 4; Dramatics Club 4; Spanish Club 3,4; Program Chairman 4; Beta Club 2,3,4; Bulldog Tales Assistant Editor 3, Editor-in-Chief 4; Beauty Contest 3; Public Speaking 3; Jr. Play 3; Library Assistant 4; Fall Festival Program 2,3; Fall Festival Committee 3,4; Debater 3; Declamation-Recitation Contest 3; Superlative.

KATHERINE K. KENNEDY
Tiny... even tempered... modest.
4-H 1,2; Annual Staff 4.

SENIORS

WAYNE KEY
Long 'n lanky... individualistic ... slow poke.
F.F.A. 1,2; Spanish Club 3; Class Secretary-Treasurer 2; Dramatics Club 4; Public Speaking 4; Annual Staff 4.

BETTIE JO KIDD
Full of warmth... considerate of others... cordial.
F.H.A. Club 1,2,3; 4-H Club 1, 2; Beta Club 2,3,4; Bulldog Tales Staff 2,3,4; Jr.-Sr. Banquet Committee 3; Chemistry Club 4; Annual Staff 4; Superlative.

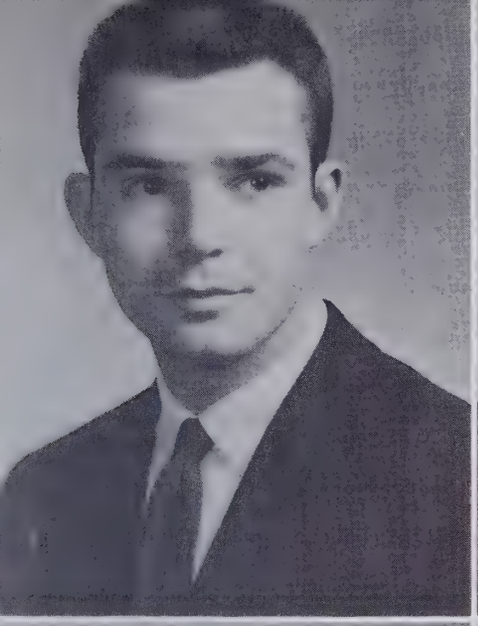

STEVE LAWING
Bouncy walk... classroom pest... pleasingly unpredictable.
Football 2; Spanish Club 3, 4; Chemistry Club 4; Monogram Club 2; Pep Club 2, 3, 4; Track 3; Class Vice-President 2; Popularity Contest 1; Homecoming Escort 3; Jr.-Sr. Banquet Committee 3; Annual Staff 4.

JOHNNY LEWIS
"Where's the fire?"... neat in appearance..."Leave it to Johnny."
Dramatics Club 4; Patrol Captain 1, 2, 3; Assistant Fire Chief 1, 2, 3, 4, Fire Inspector 4; Glee Club 2, 3, 4; Band 2, 3; Fall Festival Committee 2, 3, 4; Jr.-Sr. Banquet Committee 3; Prom Committee 1; Superlative.

JANICE LOFLIN
Basketball star... affable... efficient 'n dependable.
Prom Committee 1; Jr.-Sr. Banquet Committee 3; Homecoming Attendant 1; Glee Club 1, 2, 3, 4; F.T.A. 3, 4; F.H.A. 1, 2, 3, 4, State Convention 1; 4-H Club 1, 2; Pep Club 2, 3, 4; Basketball 1, 2, 3, 4; Monogram Club 3, 4; Spanish Club 3, 4; Treasurer 4; Beta Club 3, 4; Bulldog Tales Staff 3, 4; Beauty Contest 2, 3; Fall Festival Committee 3, 4; Class Vice-President 3; Popularity Contest Winner 4; Chemistry Club 4; Annual Staff 4.

JOHN MANESS
Girl shy... dependable... neighborly.
Football 1, 2, 3, 4; F.F.A. 1, 2, 3, 4; Boy's Home Economics 3; Baseball 1, 2; Monogram Club 2, 3, 4; Popularity Contest 3; Scorekeeper 1; Substitute Bus Driver 4; Annual Staff; Glee Club 3, 4; Class Vice-President 2, 4; Fat Stock Show 1, 2, 3, 4; F.F.A. Camp 1, 2, 3, 4; Pep Club 2, 3, 4; Football Banquet 1, 2, 3, 4; Track 3, 4; 4-H Club 2.

SENIORS

LEE MAULDIN
Wit that won't quit... never blue ...voluble.
Basketball 1, 2, 3; Football 3; F.F.A. 2, 4; Camp 2, 4; Dramatics Club 4; Pep Club 2, 3, 4; Annual Staff 4; Superlative.

LAVONNE MAYNOR
Serene... small but not unimportant... petite and quiet.
4-H Club 1; F.H.A. 2; Prom Committee 2.

CHARLES MONROE
Pleasing disposition... nice to have around... impartial.
F. F. A. 2; Spanish Club 3; Football 3; Dramatics Club 4; Chemistry Club 4; Annual Staff 4.

AUDREY NELSON
Never grumbles... admirable qualities ...possesses brains and virtue.
Class Reporter 1; F. H. A. 1, 2, 3, 4; 4-H 1, 2; Pianist 1; Glee Club 1, 2, 3, 4; Class Vice-President 2; First Aid 2, 3; Beta Club 2, 3, 4; Bulldog Tales Staff 2, 3, 4; Class President 3; Jr.-Sr. Banquet Committee 3; Mother-Daughter Banquet Committee 3; Spanish Club 3, 4, Vice-President 4; Fall Festival Committee 3, 4, Class Secretary 4; Dramatics Club 4; Bulletin Board Committee 4; Marshal 3; Senior Editor 4; Superlative.

GERALD OAKLEY
Casual... straight forward... nice to look at.
F. F. A. 1; Glee Club 2; Football 3, 4; Dramatics Club 4; Pep Club 1, 2, 3, 4; Homecoming Escort 2, 3; 4-H Club 1, 2, 3; Football Banquet 3; Substitute Bus Driver 3; Superlative.

MARY JANE OAKLEY
Quiet... unassuming... compliable.
Dramatics Club 4; Annual Staff 4.

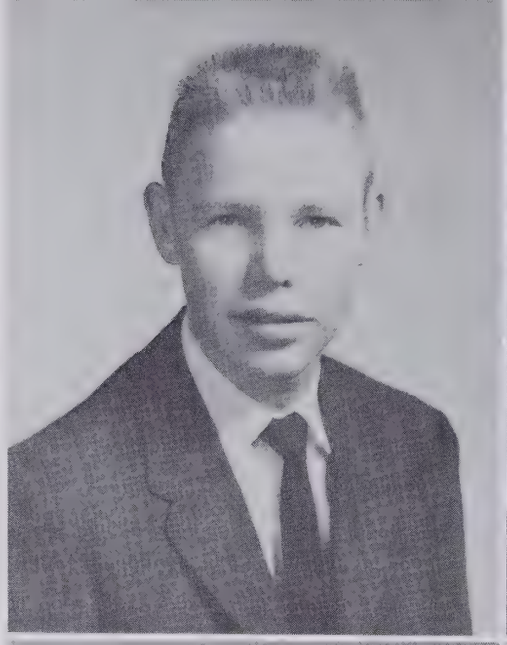

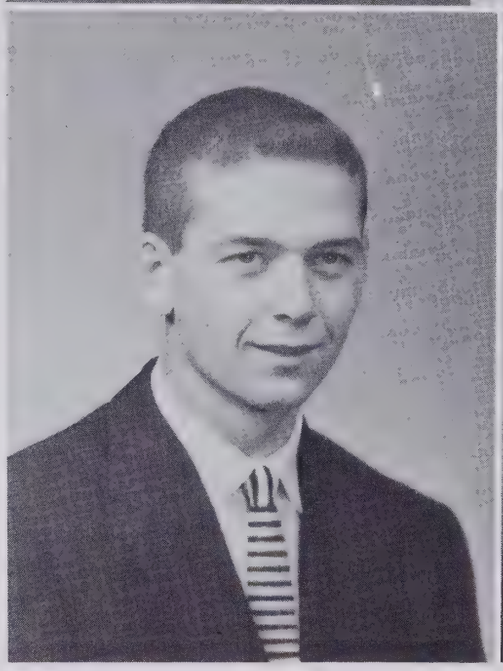

SENIORS

SARA ORR
Dignified... poised... someone to depend on.
Spanish Club 3, 4; F. T. A. 3, 4; F. H. A. 1, 2, 4; Parliamentarian 4; Basketball 1, 2, 3; Pep Club 2, 3, 4; Prom Committee 2; Jr.-Sr. Banquet Committee 3; Beauty Contest 1, 2, 3; Devotional Chairman 4; Popularity Contest 4; Beta Club 3, 4; Bulldog Tales Staff 3, 4; Collector 4; Library Club 1; Monogram Club 3, 4; Annual Staff 4; Superlative.

ROBERT PARRIS
Diffident... quiet worker... classroom treat.

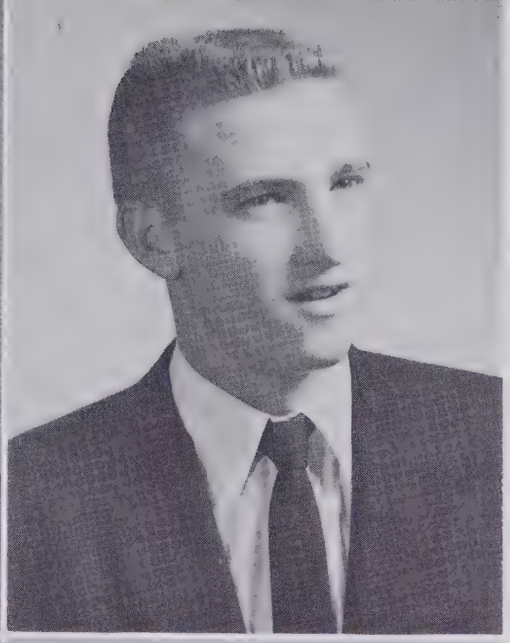

MARY ANN WELCH PEACE
Apple of his eye... domestic... interested in others.
F.H.A. 1,2,3,4; Dramatics Club 4; Library Club 4, Treasurer 4; Jr. Play 3; Recitation Contest 4; 4-H Club 1.

JIMMY PEELE
Blushes easily... congruent... wholesome.
F.F.A. 1,2,3,4; Fat Stock Show 3; Camp 1,2; Pep Club 1,2,3,4; Bus Driver 3,4; 4-H Club 1,2.

JANICE PETERSON
Reverent and serious... kindhearted... placid.
Spanish Club 3,4; Beta Club 3,4; Declamation Contest 3; Bulldog Tales Staff 3,4; Glee Club 3; Annual Staff 4.

CLARK PHILLIPS
Solemn... thoughtful... liberal... earnest worker.
Class President 2; Student Council 1; Beta Club 2,3,4; Marshal 3; Spanish Club 3,4; Baseball 2,3,4; Monogram Club 3,4; Pep Club 2,3,4; Bulldog Tales Staff 2,3,4; Fall Festival Committee 1,2,3,4; 4-H Club 1; Jr.-Sr. Banquet Committee 3; School Store 2,3,4; Annual Staff 4; Superlative.

SENIORS

SUSIE PICKETT
Naturally athletic... tall... yappy 'n energetic.
Basketball 1,2,3,4, Co-Captain 4; Cheerleader 1,2,3,4, Co-Chief 4; Beta Club 2,3,4, Vice-President 3, President 4; Student Council 1,2; Class President 2,3; Jr. Play 3; Marshal 3; Dramatics Club 4; Beauty Contest 1,2,3; Homecoming Attendent 2; Glee Club 4; F.H.A. 1, 2,3; Treasurer 1; 4-H Club 1; Jr.-Sr. Banquet Committee 3; Monogram Club 2,3,4; Class Reporter 1; F.H.A. State Convention 1; Prom Committee 2; Pep Club 1,2,3,4; Bulldog Tales Staff 2,3,4; Fall Festival Committee 1,2,3,4; Football Banquet 1,2,3,4; Annual Staff 4; Superlative.

ALBERT POOLE
Genial... easy going... chubby.
4-H Club 1,2,3,4; F.F.A. 1,2, 3,4; Bus Driver 3,4; Baseball 1, 4; Blue Ribbon Winner 2; Boy's Home Economics 3; Public Speaking 4.

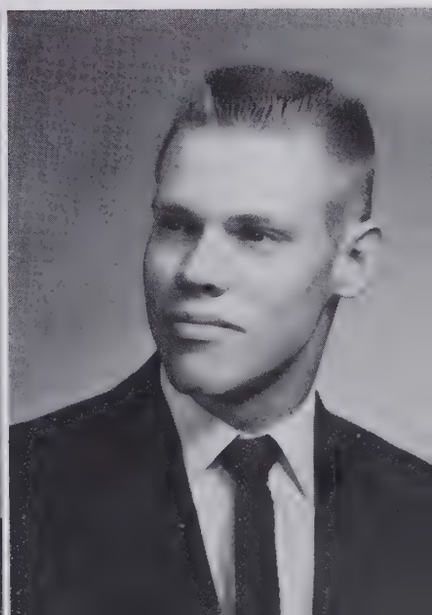

DONALD ROYALS
Stately... Greek god... artist.
Basketball 2, 3, 4; Baseball 2; Football 1, 2, 3, 4; Glee Club 3; 4-H 1, 2; Track 3; Jr. Play 3; Jr.-Sr. Banquet Committee 3; Class President 3; Popularity Contest 4; Homecoming Escort 2, 3; Monogram Club 2, 3, 4; Pep Club 1, 2, 3, 4; Substitute Bus Driver 3, 4; Chemistry Club 4; Spanish Club 3, 4; Annual Staff 4.

GWEN BLANTON SEWARD
Wistful brown eyes... rarely heard from... married.
(Fayetteville) Social Committee 1; Clinic 1; Devotional Committee 2; Teenage Club 1, 2, 3; F.H.A. 1, 2; (Trinity) Beauty Contest 3; Jr.-Sr. Banquet Committee 3.

CAROLYN SINK
Witty 'n mischievous... friend to all ... neutral.
F.H.A. Club 1, 2, 3, 4; 4-H Club 1, 2; F.T.A. Club 4; Librarian Assistant 4; Dramatics Club 4; Public Speaking 4; Glee Club 1; Devotional Chairman 3; Jr.-Sr. Banquet Committee 3; Fall Festival Committee; Pep Club 3; First Aid 3, 4; Annual Staff 4.

DAVID SINQUEFIELD
Football demon... changeable... reserved but friendly.
Football 1, 2, 3, 4; Baseball 1, 2, 3, 4; Beta Club 3; Spanish Club 3, 4; Homecoming Escort 2, 3; 4-H 1; School Store 3, 4; Monogram Club 2, 3, 4; Annual Staff 4; Superlative.

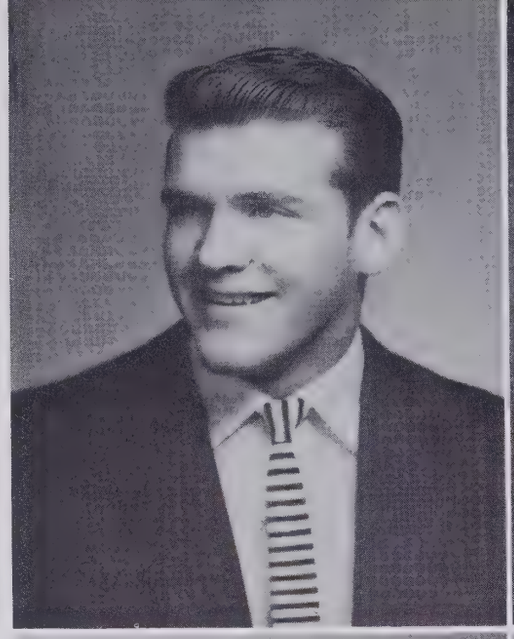

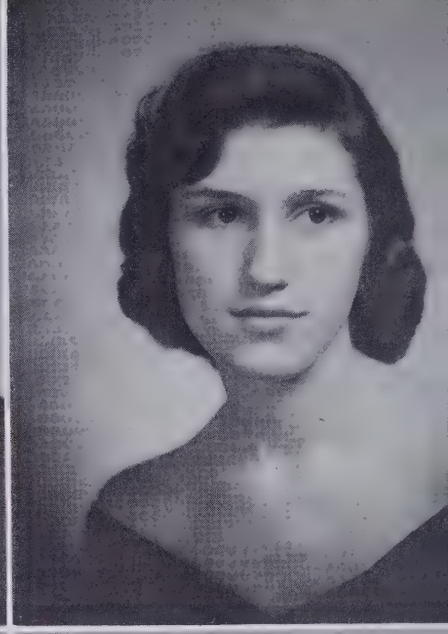

SENIORS

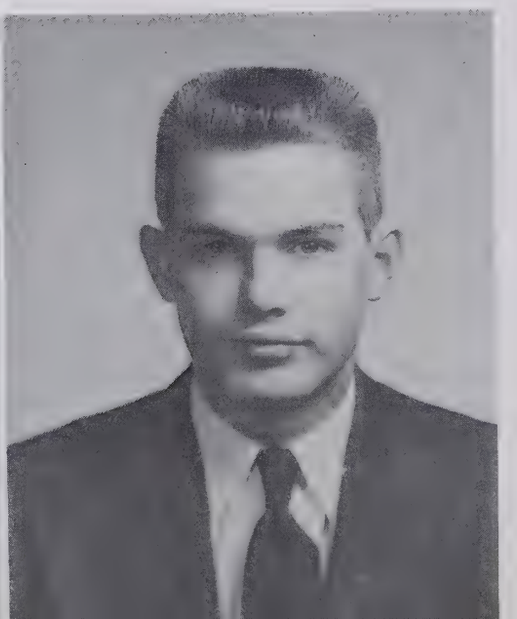

DONALD SPELL
Gentle personality... dependable bus driver... unpretentious.
Boy's Home Economics 3; 4-H Club 2; F.F.A. 1, 2, 3, 4; Pep Club 2, 3; Band 1, 2; Bus Driver 4; Annual Staff 4.

FLETCHER SPILLMAN
Pleasant company... clean cut... matter of fact manner.
4-H Club 1, 2, 3; F.F.A. 2, 3, 4; Boy's Home Economics 3; Land Judging Team 3; Dairy Judging Team 3; Annual Staff 4.

JANICE SPENCER
Outspoken and frank...spirited... neat...one of our twins.
F.H.A. Club 1,2; 4-H Club 1,2; Class Secretary 1; Beauty Contest 1,2,3; Debating Club 2; Assistant Librarian 2, 3,4; First Aid 2; Pep Club 2,3,4; Fall Festival Program 2,4; Jr.-Sr. Banquet Committee 3; Beta Club 3,4; Glee Club 3,4; Class Reporter 4; Bulldog Tales Staff 3,4; Dramatics Club 4; 4-H Talent Show Winner 2; Jr.-Sr. Banquet Program 3; Annual Staff 4; Superlative.

JEANNETTE SPENCER
The other twin...personality plus... precise in dress.
Class Vice-President 1, Class Secretary 3; Class Treasurer 4; F.H.A. 1,2; 4-H 1,2; Popularity Contest 1; Beauty Contest 1,2,3; Prom Committee 1; Homecoming 2; Pep Club 2,3,4; First Aid 2; Glee Club 3,4; Student Council 3; Beta Club 4; Bulldog Tales Staff 4; Annual Staff 4; Dramatics Club 4; Vice-President 4; Jr.-Sr. Banquet Committee 3; Fall Festival Program 4; Superlative.

NANCY STAFFORD
Quiet beauty...Self-possessed...direct
(Allen Jay) 4-H 1; Basketball 1; Pep Club 1; (Trinity) 4-H 2,3; F.H.A. 1,2.

CHRISTINE STEED
Nurse in the making...working gal...anxious to please.
4-H Club 1,2; F.H.A. 1,2,4; Glee Club 1,2,3,4; Freshman-Sophomore Prom Committee 2; Dramatics Club 4; Mother-Daughter Banquet 3; Jr.-Sr. Banquet Committee 3; Annual Staff.

SENIORS

LARRY TOWERY
Easy to please...mild tempered... sedulous... "Bus 77".
Bus Driver 3,4; Home Economics 3; Baseball 4; F.F.A. 1; Annual Staff 4.

DAVID WAYNE TROTTER
Well Dressed...diligent...upright.
Glee Club 1; Spanish Club 3,4; F.F.A. 1,2; Tool Juding Team 1,2; Annual Staff 4; 4-H 1; Baseball 1; Student Council 2; Superlative.

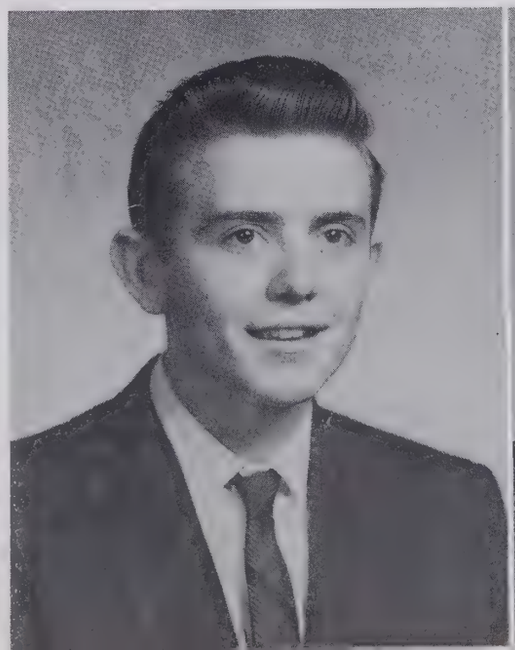

WAYNE TROTTER
Enjoys life... droll manner... free from care.
F.F.A. 1,2,3,4; Tool Judging 1; Dramatics Club 4; 4-H Club 1,2,3; Fireman 4; Patrol Boy 4; Jr.-Sr. Banquet Committee 3.

DONALD TUGGLE
Lover of sports... likable fellow... Southern drawl.
Monogram Club 2,3,4; Basketball 1, 2,3,4; Baseball 4; Football Manager 4; Spanish Club 3; Jr.-Sr. Banquet Committee 3; F.F.A. 1,2,4; President 4; Reporter 1; Jr. Play 3; Class Vice-President 1, Secretary 3; President 2; Homecoming Escort 3; Beta Club 3; Track 3,4; Pep Club 2,3,4; Prom Committee 2; 4-H Club 1,2,3; Superlative.

BARBARA WALKER
Oh, that natural wave... easy on the eyes... emotional.
Glee Club 3,4; Dramatics Club 4; Beta Club 3; F.H.A. 1,2; State Convention 2; Homecoming Attendant 1,2,3; Popularity Contest 3; Beauty Contest 1, 2,3; Class Treasurer 3; Devotional Chairman 4; Class Secretary 2; 4-H Club 1,2; Pep Club 2,3,4; Prom Committee 2; Jr.-Sr. Banquet Committee 3; First Aid 2; Library Club 3,4; Bulldog Tales Staff 3; Class Reporter 1; Annual Staff 4; Superlative.

JOHNNY WALKER
Musical talent... generosity plus ... likable.
Football 2,3,4; Baseball 1,2,3,4; Spanish Club 3; Monogram Club 2,3,4; Class President 2; Substitute Bus Driver 3,4; 4-H 3; School Store 4; Boy's Home Economics; Superlative.

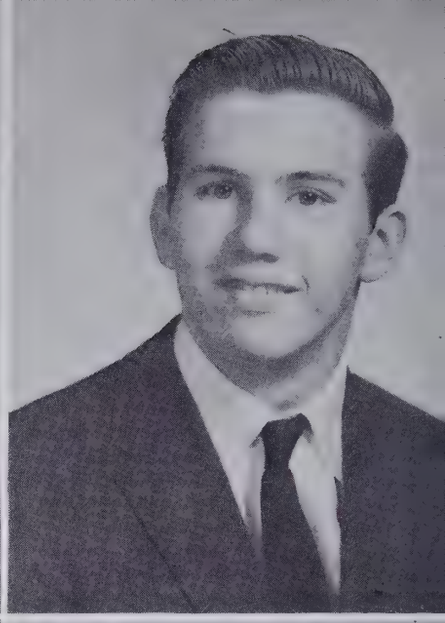

SENIORS

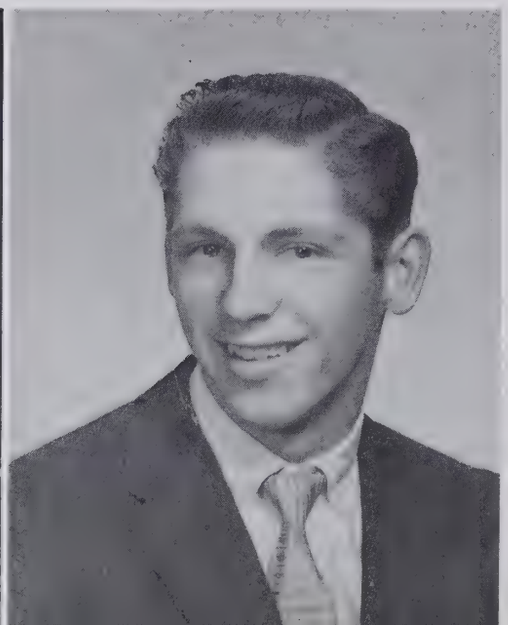

LINDA WALKER
Graceful dancer... Northern brogue... always in a hurry.
(Wakefield High) Mixed Chorus 1; Annapolis Cotillion 3; Zeta Kappa Tri-Hi-Y 3; Prom Committee 3. (Trinity) Annual Staff 4.

H. L. WALL
Brimful of fun... good horse-sense ... pleasant personality.
Football 3; Baseball 1,2,4; Basketball 2; Bus Driver 4; F.F.A. 1,2,3, 4; Homecoming Escort 2,3; Spanish Club 3; Jr. Play 3; Prom Committee 2; Jr.-Sr. Banquet Committee 3; Student Council 2; 4-H Club 1,2,3; Monogram Club 3,4; Pep Club 2,3,4; Superlative.

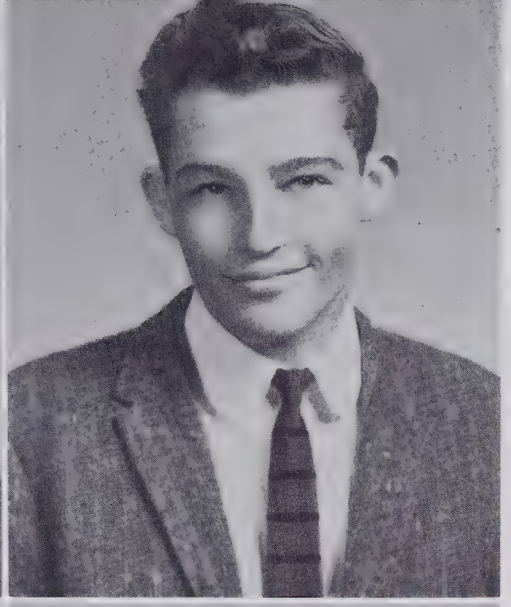

RUTH WALL
Easy to love... tranquil... true blue.
Glee Club 1,2,3; 4-H Club 1,2; F.H.A. 1,2; Basketball 1; Jr.-Sr. Banquet Committee 3; Annual Staff 4; Fall Festival Committee 4; Beauty Contest 2,3.

DARRELL WARD
Dark wavy hair... expressive eyes... likes to hunt.
Football 1,2,3,4; Monogram Club 1,2,3,4; Spanish Club 3,4; Fat Stock Show 1; F.F.A. 1; Annual Staff 4; Junior Play 3; Chemistry Club 4; Junior-Senior Banquet Committee 3; Pep Club 2,3,4.

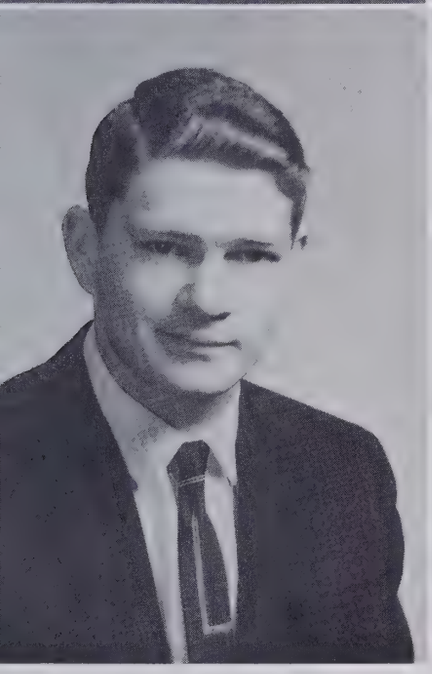

PHILIP WARNER
"Mr. Touchdown"... carefree... muscular... "How about that."
Football 1,2,3,4; Co-Captain 4; All-Conference 2,3; Monogram Club 2,3,4; Baseball 3; Spanish Club 3,4; 4-H Club 1,2; Band 1,2; Class President 1; Pep Club 1,2,3,4; Annual Staff 4; Track 3; Jr.-Sr. Banquet Committee 3; Football Banquet 1,2,3,4; Superlative.

REVA WELBORN
Cheerful and friendly... chatty... pleasant and sympathetic.
F.H.A. 1,2,3,4; Beauty Contest 2,3; Library Club 1,2,4; Glee Club 1,2,4; Dramatics Club 4; Jr.-Sr. Banquet Committee 3; Devotional Chairman 1,3; Treasurer 2; Prom Committee 2; Jr.-Sr. Banquet Committee 3; 4-H 1,2,3,4; Vice-President 3; Songleader 4; Pep Club 2,3; Superlative.

SENIORS

JIMMY WESTON
Gridiron genius... majoring in Alegebra... witty.
Basketball 3,4; Baseball 2,3,4; Football 1,2,3,4; 4-H Club 2,3; Glee Club 1; Junior Play 3; Track 3; Popularity Contest 2,3; F.F.A. 1,2; Class Treasurer 1; Class Secretary 4; Homecoming Escort 1,2,3; Jr.-Sr. Banquet Committee 3; Monogram Club 2,3,4; Substitute Bus Driver 3,4; Annual Staff 4; 4-H President 2; Co-Captain Football 4; Pep Club 1,2,3,4; Football Banquet 1,2,3,4; Superlative.

ELDWARD WHITT
Born leader... intellectual... hard worker... "El".
Spanish Club 3,4; Beta Club 2,3,4; Treasurer 3; Convention Delegate 2,3,4; Bulldog Tales Staff 2,3,4; Manager 4; Marshal 3; Student Council Representative 3; Prom Committee 2; Fall Festival Committee 3,4; 4-H Club 1,2,3; Basketball 1,2,3,4; Track 3,4; Boys' Home Economics 3; Safe-Driving Rodeo 3; F.F.A. Club 1,2; Tool Judging Contest 2; Class President 4; Business Manager of Trinhian 4; Bus Driver 4; Chemistry Club 4; Secretary 4; Popularity Contest Winner 4; Superlative.

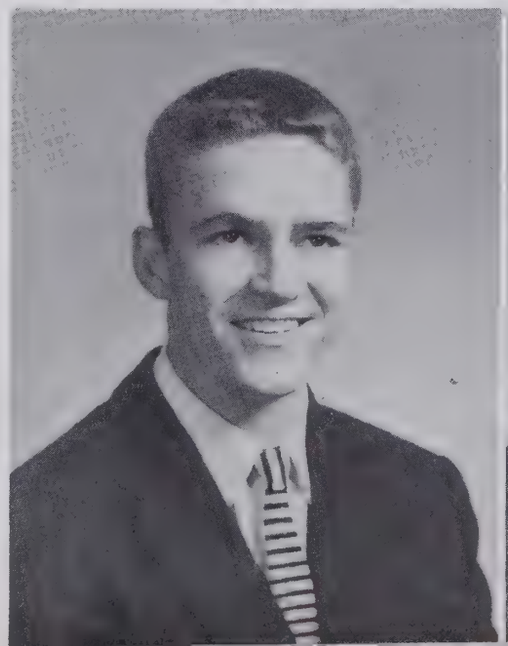

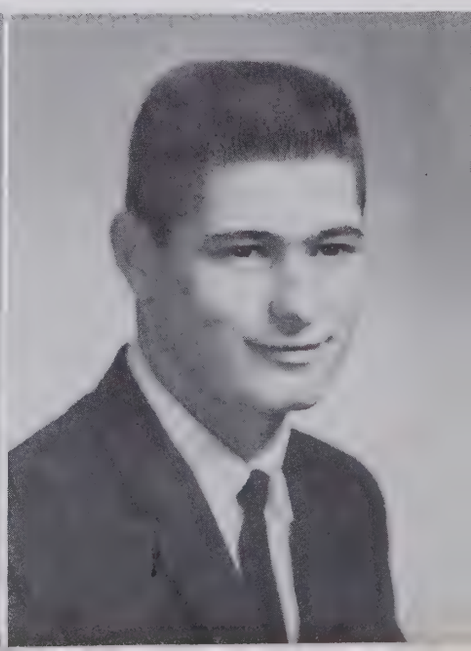

KENT WILLARD
Naturally nice... indispensable... Very tall!
Class Vice-President 1, 4; Class Treasurer 2, 3; Student Council Representative 3; Spanish Club 3, 4; Basketball 4; Treasurer Spanish Club 3; 4-H 1; Chemistry Club 4; Annual Staff 4; Superlative.

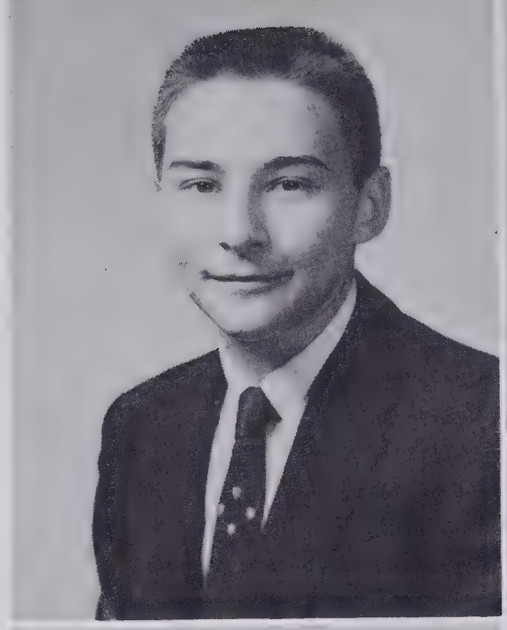

LA VERNE T. WILSON
Happily married... quiet... "My man Darrell".
4-H Club 1; F.H.A. Club 1, 2; Prom Committee 2; Beta Club 4; Superlative.

TOBY YANDLE
Big brown eyes... noisy... "ain't misbehaving."

PHYLLIS YOUNTS
Good sport... giggly... spirited red head... High Point Fan.
Class Treasurer 1; Reporter 2, 3; Prom Committee 1, 2; Jr.-Sr. Banquet Committee 3; F.T.A. 1, 2, 3, 4; F.T.A. Treasurer 4; F.H.A. 1, 2, 3, 4; 4-H 1; Beta Club 3, 4; Bulldog Tales Staff 3, 4; Spanish Club 3, 4; Glee Club 1, 2, 3, 4; Homecoming Attendent 2, 3; Popularity Contest 2, 3; Beauty Contest 1, 2, 3; Annual Staff 4; Collector 4; Pep Club 2, 3, 4; Fall Festival Committee 4; Majorette Corp. 4; First Aid 2; Superlative.

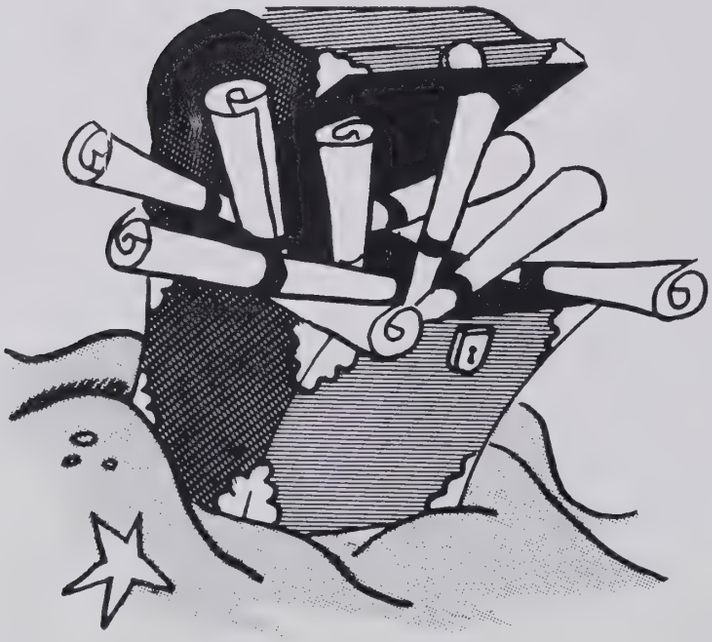

SENIORS

TO OUR GRADEPARENTS

We sincerely appreciate your thoughtfulness shown in many ways. You have helped to make our Senior Year complete.

Valedictorian

BEVERLY CROTTS

The selection of the Valedictorian and Salutatorian is determined by the scholastic average during the four years in high school.

Salutatorian

AUDREY NELSON

Congratulations, Beverly and Audrey, on receiving these outstanding honors!

D. A. R. GOOD CITIZEN

Carole Frazier

Carole was chosen as the D. A. R. Good Citizen of the year by the Senior girls and the high school faculty. She was chosen on a basis of leadership, service, citizenship, and patriotism to her church, school, and community.

Carole has been a member of the Glee Club, Beta Club, F. H. A., Spanish, Dramatics, Chemistry and Library Clubs. She has served as Representative, Vice-President and President of the Student Council and was a Tarheel Girls State Delegate.

We feel that this honor was very deservingly achieved by her.

MISS QUEEN PIEDMONT CANDIDATE

Patricia Hale

Pat was chosen by the Senior Class to represent our school in the Miss Queen Piedmont Festival, held on November 28 and 29, in Thomasville.

She was selected on the basis of beauty, talent, and poise.

We feel that she represented our school well.

WRITINGS IN THE SKY

Who would possibly guess that the high and mighty Seniors of '59 could have been a group of confused, green freshmen only four short years ago? It took us a while to get used to the routine of high school, but when we finally did, we really felt a part of the school.

We began our adventure four years ago with our Freshmen Advisors, Miss Patsy Cranford, Miss Eve Baker, Mr. J. W. Hines, Mr. D. S. Underwood, and Mr. Romulas Skaggs.

One of the highlights of that year was the Freshmen-Sophomore Prom. The theme was "Somewhere Over the Rainbow."

We really got into the swing of things as steadily rising Sophomores, with our Counselors, Mrs. Claude Thayer, Mr. Bennie Robbins, and Mr. Romulas Skaggs.

Those that had an average of 95 or above were accepted into the Beta Club, the initiation was a hilarous event.

Again, the Freshman-Sophomore Prom with the theme, "The Wishing Well" was a memorable occasion.

After a brief summer vacation we trudged back to the "little red school house" but with lighter hearts, for we were now Juniors.

Our Sponsors were, Miss Pat Ballard, Mrs. Laymon Sprye, and Mrs. Brown Cumby.

An unforgettable event of the year was the presentation of the Junior Play, "Just Ducky," under the direction of Mrs. Laymon Sprye.

We shared our appreciation with the Seniors by giving them a banquet at Meyer's Garden Room, Greensboro. The theme was "Oriental." With the supervision of Mrs. Lawerence Frank and with the help of all, the banquet was a wonderful success.

The top highlight of that year was when we ordered our class rings and calling cards.

SENIORS! When we had finally risen from the ranks to the number one spot! At the beginning of the year we implied to the teachers that we knew everything and that there was no use to try to teach us anything else, but were they discouraged? No! Even with knowing everything we found that we had to "brush up" on our lessons before class.

Our Senior Advisors were, Mrs. Brown Cumby and Mrs. Gurney Peace. Our Principal, Mr. T. H. Smith guided us through our entire adventure.

It was a big day for us when our beloved class rings arrived. And too, we felt important when we received our calling cards and invitations.

Then came the voting for our class flower, the red and white roses. Our mascots were, Gay Pierce, Ronnie Nooe, Terra Wood, and Johnny Lowe. Our motto was "Let us live well today so that every yesterday will be a dream of happiness and every tomorrow a vision of hope."

We visited the Moorehead Planetarium, in Chapel Hill and had a wonderful trip to Washington.

When we receive our diplomas, the history of our "Heavenly Adventure" as a group comes to a close at Trinity High School, and each member will write his own history by his future deeds.

Beverly, Carole, and Eldward

In The Evening

By The Moonlight

BEST LOOKING

Barbara Walker

Gerald Oakley

SUPERLATIVES

"Good looks, ready, willing, most capable too,
always on hand their part to do."

BEST ALL AROUND

Jimmy Weston

Carole Frazier

MOST STUDIOUS

Audrey Nelson

Eldward Whitt

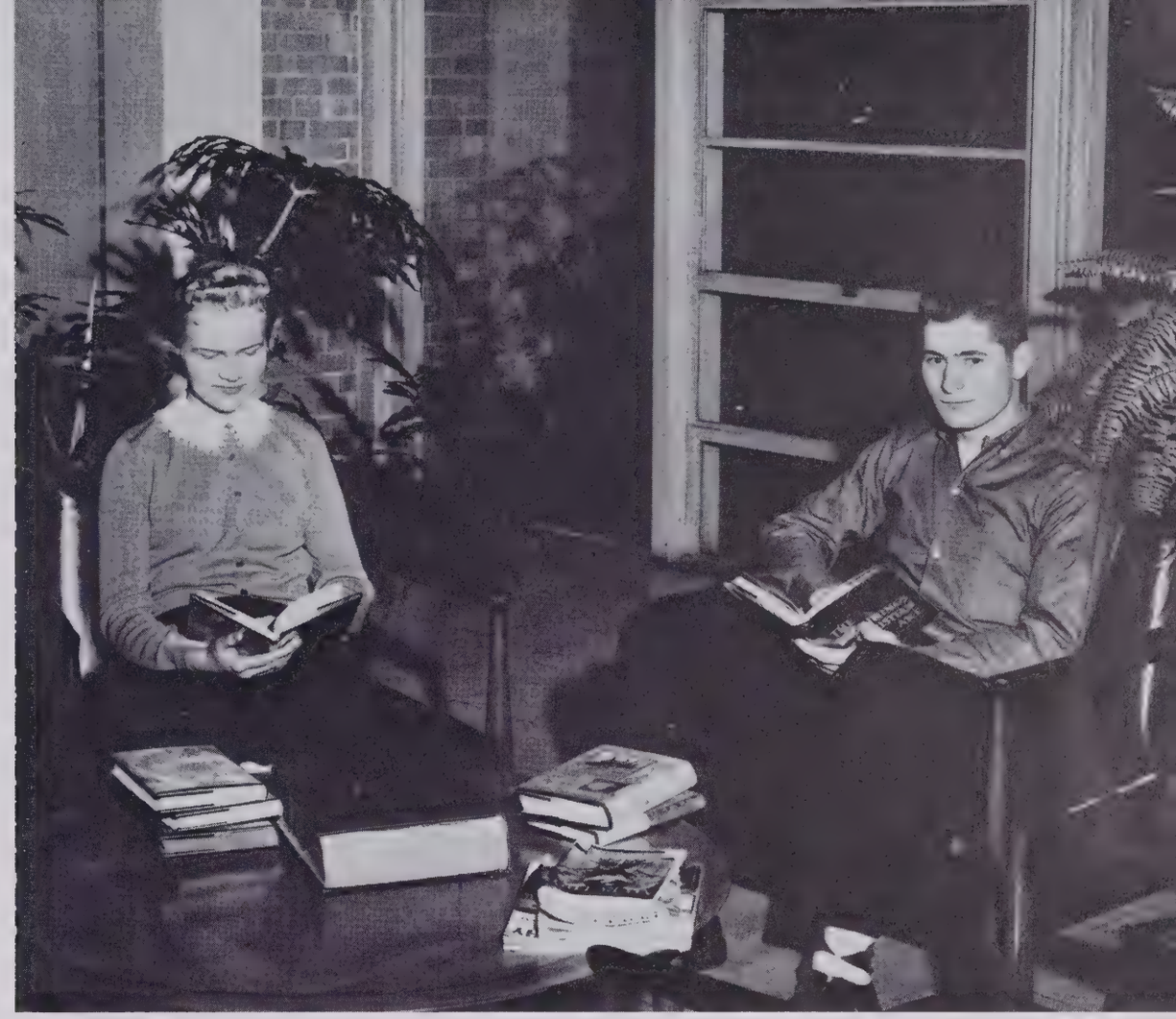

"An alert mind, a sunny disposition line the edges of life's blackest clouds."

BEST PERSONALITY

Beverly Crotts

H. L. Wall

MOST DEPENDABLE

Clark Phillips

Sara Orr

"They profit most who serve the best."---
"To know them is to love them."

CUTEST

Lynne Easter

Johnny Dowdy

NEATEST
Jeannette Spencer - David Trotter - Janice Spencer

"Neatness and originality help to make a complete personality."

MOST ORIGINAL

Judy Ingram

Kent Willard

MOST CO-OPERATIVE

Johnny Lewis

Linda Canoy

"Co-operation and courtesy never go out of fashion."

MOST COURTEOUS

Nancy Goforth

Bettie Jo Kidd

David Sinquefield

FRIENDLIEST

Jerry Hill

Reva Welborn

"A smile is the trade mark of a happy soul
and quiet sweetness knows no bounds."

QUIETEST

La Verne Wilson

Harvey Brown

MOST TALENTED

Lee Mauldin

Johnny Walker

Patricia Hale

"Practice and determination are master keys of success."

MOST ATHLETIC

Phillip Warner

Susie Pickett

BEST SPORT

Don Tuggle

Phyllis Younts

"They live each day to the fullest---They talk and laugh or life is empty."

WITTIEST

Gayle Cain

Carolyn Gurley

"TWINKLE TOES"

1. Judy Dobbins, 2 1/2 yrs.; 2. Clark Phillips, 20 mos.; 3. Donald Tuggle, 2 yrs.; 4. David Trotter, 4 yrs.; 5. Gladys Dorsett, 4 yrs.; 6. LaVern T. Wilson, 4 yrs.; 7. Shirley Beck, 9 mos.; 8. Lee Mauldin, 1 yr.; 9. Sara Orr, 3 yrs.; 10. Carolyn Gurley, 9 mos.; 11. Jimmy Weston, 9 wks.; 12. David Sinquefield, 2 yrs.; 13. Janice Peterson, 3 mos.; 14. Lynne Easter, 2 yrs.; 15. Gayle Cain, 6 yrs.; 16. Christine Steed, 4 1/2 yrs.; 17. Fletcher Spillman, 5 yrs.; 18. Phillip Deaton, 2 mos.; 19. Audrey Nelson, 7 mos.; 20. Kent Willard, 1 1/2 yrs.; 21. Carole Frazier, 2 1/2 yrs.; 22. Dean Frazier, 6 mos.; 23. Steve Lawing, 3 mos.; 24. Eldward Whitt, 6 mos.; 25. Katherine Kennedy, 6 mos.; 26. Georgette Dowd, 9 mos.; 27. Beverly Crotts, 3 yrs.; 28. Judy English, 2 yrs.; 29. John Maness, 3 mos.; 30. Doris Farlow, 1 1/2 mos.; 31. Susie Pickett, 13 mos.; 32. Gail Farmer, 1 yr.; 33. Barbara Walker, 4 yrs.; 34. Reva Welborn, 3 yrs.; 35. Betty Cook, 8 mos.

"TWINKLE TOES"

36. Gurney Davis, 1 yr.; 37. Phil Fulp, 5 mos.; 38. Jan Hinshaw, 13 mos.; 39. Linda Canoy, 9 mos.; 40. H. L. Wall, 8 mos.; 41. Barbara Bundy, 2 1/2 yrs.; 42 Johnny Walker, 6 mos.; 43. Jimmy Peele, 7 mos.; 44. Lavonne Maynor, 2 yrs.; 45. Nancy Stafford, 1 yr.; 46. Mary Jane Oakley, 9 mos.; 47. Wayne Trotter, 2 yrs.; 48. Janice Loflin, 2 yrs.; 49. Hurley Hinshaw, 4 1/2 yrs.; 50. Barbara Blomer, 3 yrs.; 51. Phillip Warner, 3 yrs.; 52. Gwen Seward, 4 yrs.; 53. Donald Spell, 2 yrs.; 54. Jimmy Harrison, 6 yrs.; 55. Albert Poole, 6 mos.; 56. Jeannette & Janice Spencer, 21 mos.; 57. Phyllis Younts, 4 mos.; 58. Darrell Ward, 2 yrs.; 59. Wayne Key, 5 mos.; 60. Johnny Dowdy, 1 1/2 yrs.; 61. Nancy Goforth, 4 yrs.; 62. Bettie Jo Kidd, 7 mos.; 63. Patricia Hale, 5 yrs.; 64. Jerry Hill, 1 yr.; 65. Jimmy Burge, 1 yr, 3 mos.; 66. Roy Brower, 1 1/2 yrs. 67. Gerald Oakley, 11 1/2 mos.; 68. Mary Ann Peace, 1 yr.; 69. Johnny Lewis, 1 yr, 5 mos.; 70. Judy Ingram, 11 mos.; 71. Linda Walker, 1 yr.

JUNIOR ADVISORS AND OFFICERS

Miss Patti Ballard

Mrs. Charles Fulp

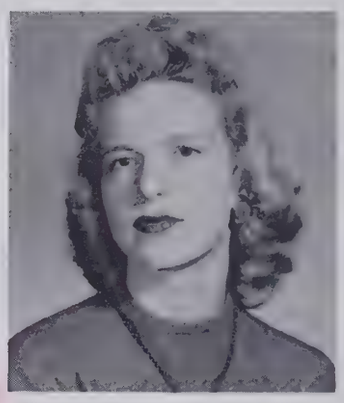

Mrs. Gaye Johnson

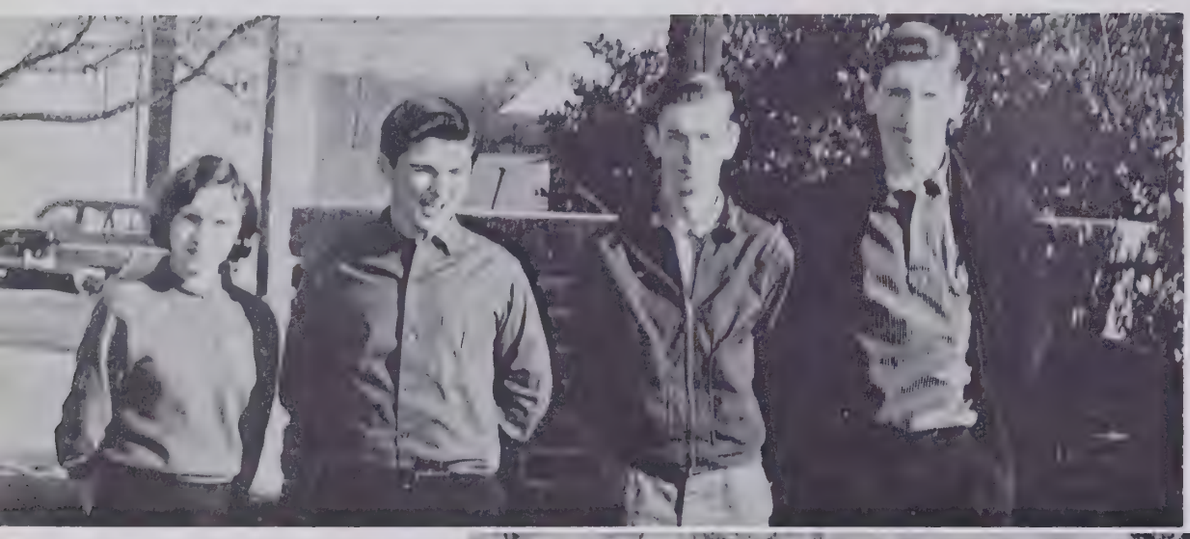

OFFICERS

Carolyn Kirkman
Secretary & Treasurer

Joe Goforth
Devotional Chairman

Gene Martz
President

Jerry Holden
Vice-President

OFFICERS

Wilma Mosley
President

Janet Hohn
Secretary & Treasurer

Frances Walker
Vice-President

Leah Harris
Devotional Chairman

OFFICERS

Lois Robbins
President
Connie Deaton
Vice-President
Elizabeth Gray
Treasurer
Beverly Miller
Secretary
Sara Bird
Reporter
Bobby Voncannon
Devotional Chairman

JUNIORS

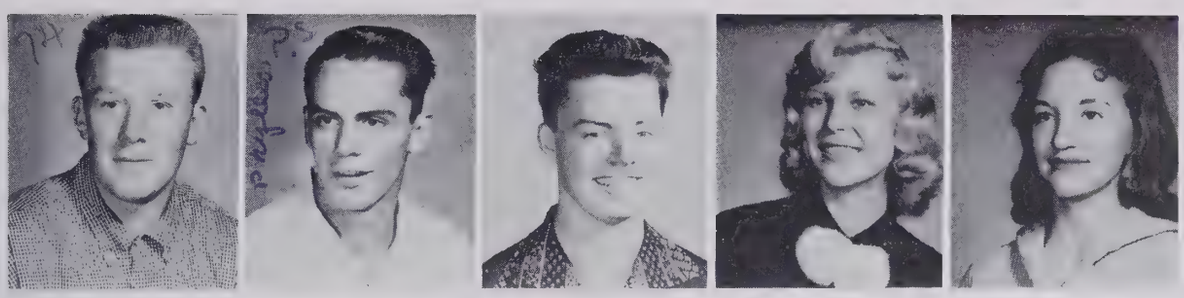

Donald Albertson Jimmy Allred Ronnie Allred Ella Mae Beasley Sara Bird

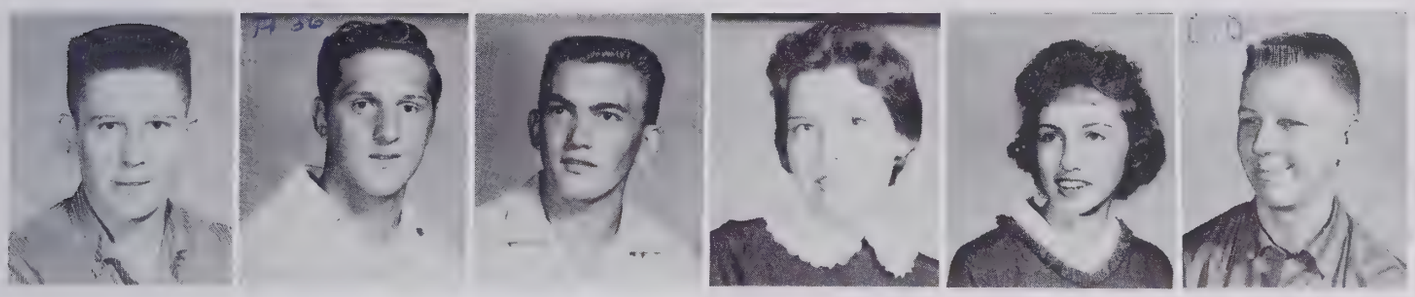

Richard Boggs Henry Bryant Kenneth Cannon Jo Cartwright Donna Cashatt Tim Cook

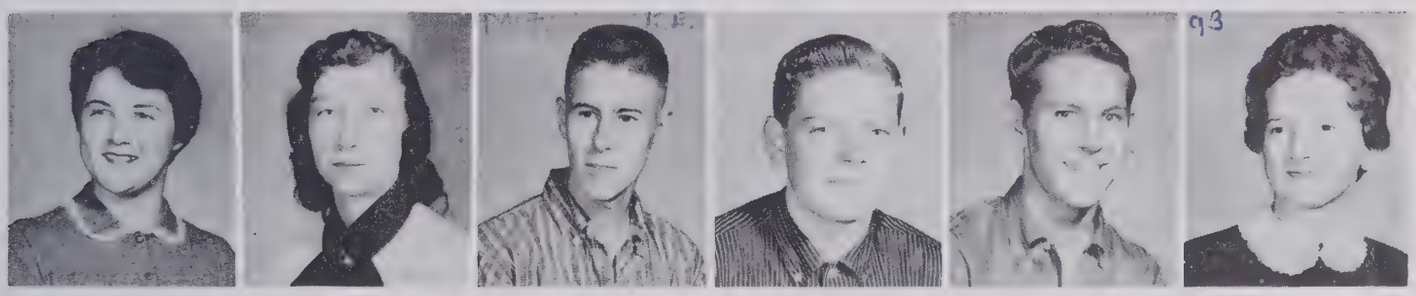

Doris Jean Crotts Ruth Culberth Jerry Dawson Jimmy Deal Maurice Deal Connie Deaton

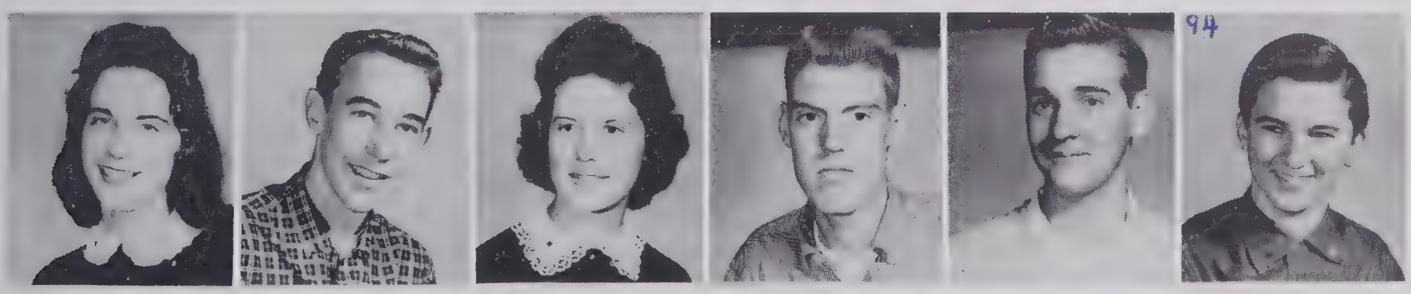

Kay Duncan Leroy Dunn Polly Edmonds Wayne Fields Kenneth Frazier Joe Goforth

Elizabeth Gray Mildred Green Dorothy Hardison Leah Harris Bruce Hedgecock Alice Hill

JUNIORS

Betty Hill

Judy Hill

Leonard Hill

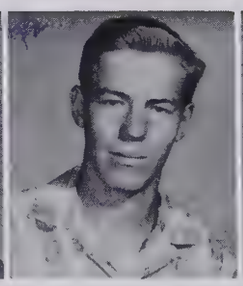
Howard Hinshaw

Janet Hohn

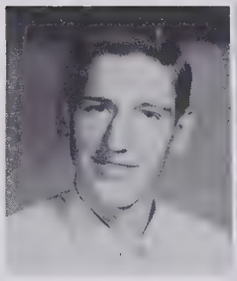
Jerry Holden

Norma Holder

Owen Hunt

Charles Johnson

Carmelle Kennedy

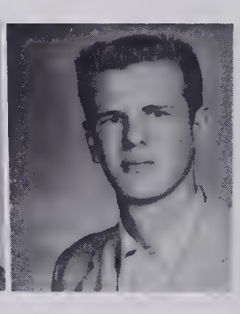
David Kennedy

Carolyn Kirkman

Linda Lackey

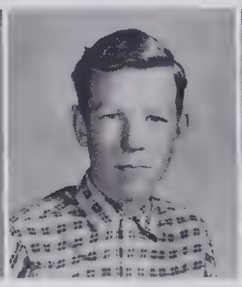
Jerry Lambeth

Gene Martz

Beverly Miller

Lawerence Miller

Linda Miller

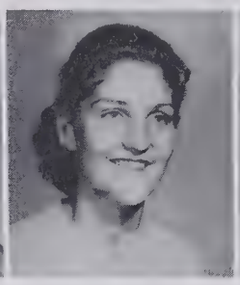
Sharon Mock

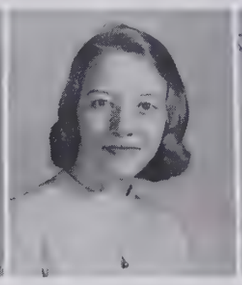
Wilma Mosely

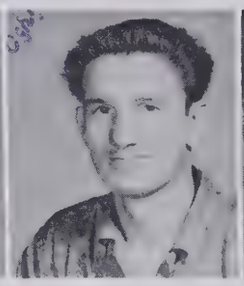
Johnny McGee

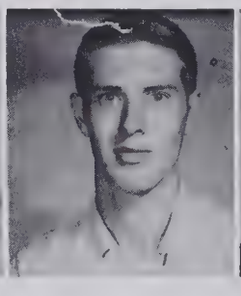
Thomas McIntyre

Josephine Neal

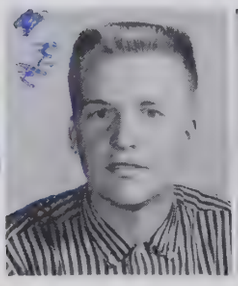
Keith Nelson

Tommy Orr

Jane Poole

Douglas Riddick

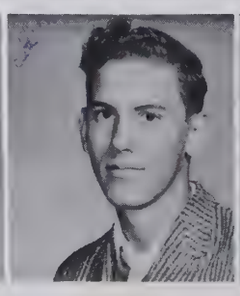
Phillip Ridge

Lois Robbins

JUNIORS

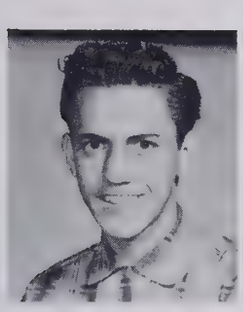
Roy Scarboro

Kenneth Shean

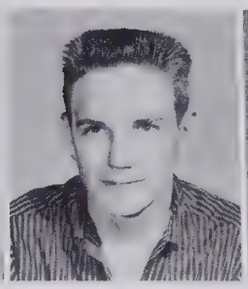
W. G. Sink

Phyllis Skeen

Betty Smith

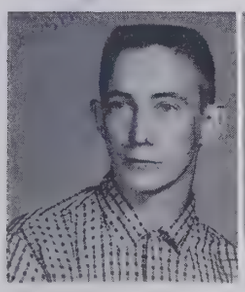
Charles Southards

Ann Spainhour

Lynda Starnes

Sherman Staton

Ann Steed

Betty Jean Sumner

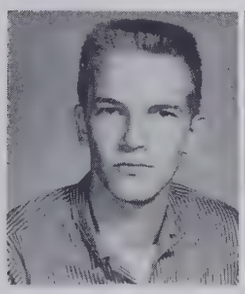
George Sumner

Richard Taylor

Ella Mae Thomas

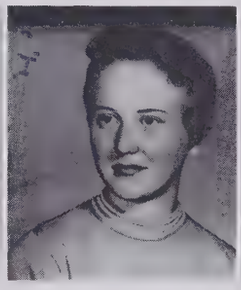
Judy Trotter

Patty Tucker

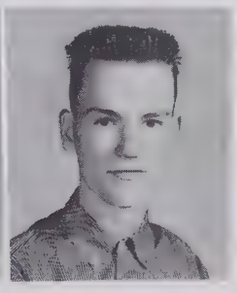
Randall Tucker

Douglas Varner

Barbara Vick

Bobby Voncannon

Ann Walker

Frances Walker

Sandra Warren

Jean Wall

Patricia White

Brenda Younger

Sylvia Younts

Mary Zimmerman

SOPHOMORE ADVISORS AND OFFICERS

Miss Mary Lou Becker

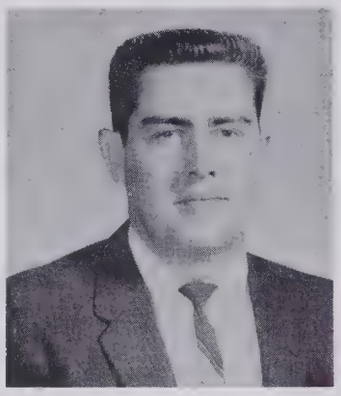

Mr. Dennis Farlow

Mr. William C. Johnson

Miss Linda Reece

Marcia Harris ---------- Secretary
Louise Foster ---------- President
Sara Farlow ---------- Devotional Chairman

Terry Hinshaw ---------- President
Stan Russell ---------- Secretary and Treasurer
Gene Rice ---------- Vice-President
Dickie Cox ------ Student Council Representative
Norman Cranford ---------- Devotional Chairman

Sue Brown ---------- Vice-President
Dian Frazier ---------- President
Carol Holder ---------- Treasurer
Brenda Mauldin ---------- Secretary

Maxine Connor ---------- President
Willie Albertson -- Student Council Representative
Linda Marsh ---------- Vice-President
Phyllis Hill ---------- Secretary
Judy Boulding ---------- Devotional Chairman
Phyllis Giles ---------- Treasurer

Boe Albertson

Willie Albertson

Audrey Allen

Delores Allred

Linda Auman

Billy Beamer

Martha Beck

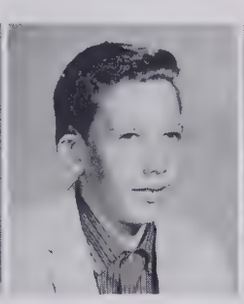
Charlie Benfield

Joe Bird

Lloyd Blair

Judy Boulding

Gaynell Bowman

William Bright

Mary Sue Brown

Mary Brown

Barbara Brown

Clayton Bundy

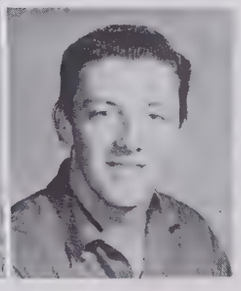
Billy Burge

Doris Butcher

Jerry Cain

Dianne Canoy

Frances Carter

Norman Cranford

Billy Crisco

Elizabeth Coltrane

Maxine Connor

Richard Cox

Jerry Culler

Becky Dalton

Ronnie Davis

Carolyn Dawson

Larry Dennis

Bennie English

James English

Linda Farlow

Phyllis Farlow

Sarah Farlow

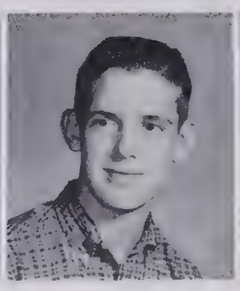
Alan Ferguson

Alice Floyd

Clyde Fraley

Louise Foster

Diane Frazier

Phyllis Giles

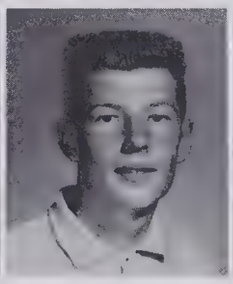
Michael Green

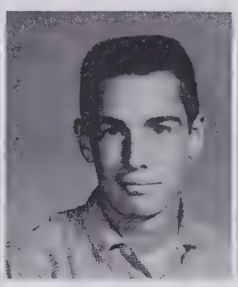
David Hale

Marcia Harris

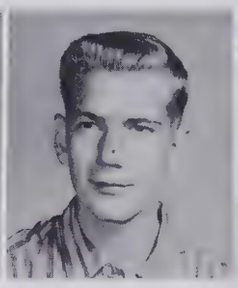
Roger Hedrick

David Hendrick

Kenneth Hendrick

Larry Hill

Phyllis Hill

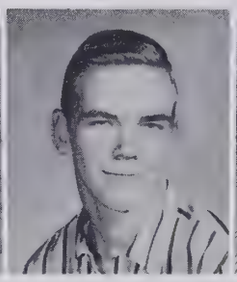
Derek Hilliard

Terry Hinshaw

Carol Holder

Darrell Holt

D. R. Holt

Janie Sue Ingram

Vickie Jackson

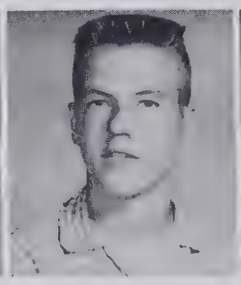
Clifford Jones

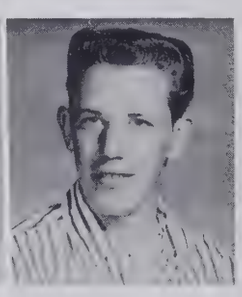
Jimmy Kearns

Christine Kennedy

Esther Kerns

Linda Marsh

Brenda Mauldin

Dianne Miller

Myra Milligan

Nathan Mitchell

Bonnie Mobley

Wayne Mosley

Sylvia Nelson

Patricia Newton

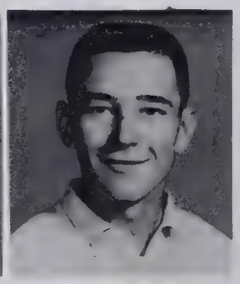
Eddie Oakley

Joyce Oakley

Lester Parrish

Roger Parrish

Jean Patterson

Carlos Peterson

Carol Phillips

Larry Poole

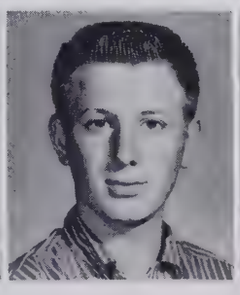
Darrell Proctor

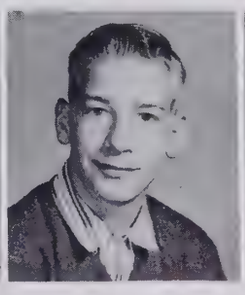
James Reynolds

Gene Rice

Lynda Robbins

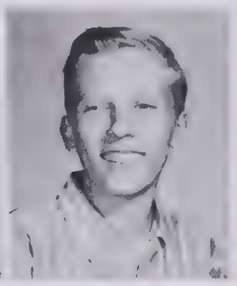
Bobby Royals

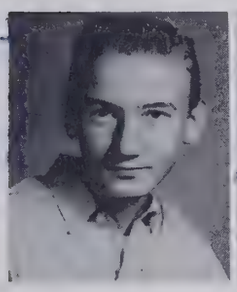
Gaylard Rush

Stan Russell

Charles Scearce

Glen Shackelford

Jane Skeen

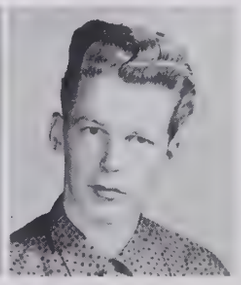
Olin Skeen

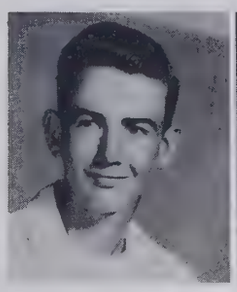
Carl Smith

Betty Smith

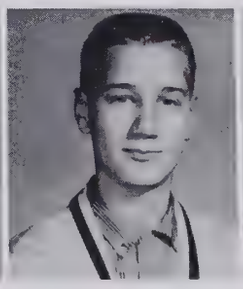
Kirk Smith

William Southern

Rhonda Spencer

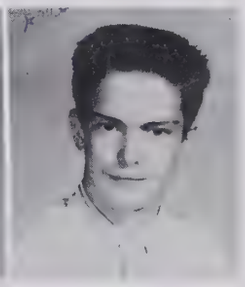
Leon Stinson

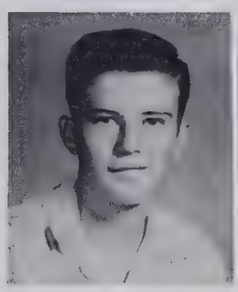
Jimmy Stone

Rebecca Trotter

Larry Tuttle

Besty Wall

Gloria Wall

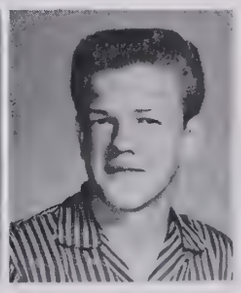
Wayne Webster

Gary White

Gary White

Leon Whitt

Pat Yates

Brenda Younts

Janice Younts

FRESHMAN ADVISORS AND OFFICERS

Mrs. Elizabeth Allred

Mrs. Lawerence Frank

Mr. J. W. Hines

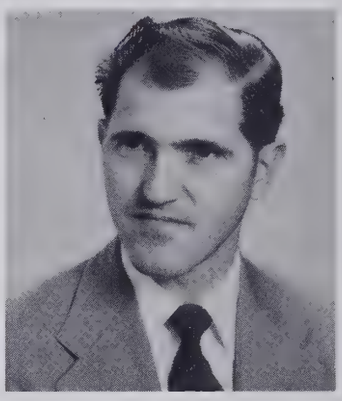

Mr. D. S. Underwood

OFFICERS

Jean Kimbrey ---------- President
Belva Brower ---------- Vice-President
Linda Albertson ---------- Secretary
Ann Dobbins ---- Treasurer & Devotional Chairman

OFFICERS

Jerry Royals ----- Student Council Representative
Devon Ruth ---------- Secretary
Kenneth Elmore ---------- Treasurer
Sandra Brower ---------- President
Sharon Mathis ---------- Devotional Chairman

OFFICERS

Jimmy Robbins ---------- President
Jerry Small ---------- Vice-President
Ann Nunn ---------- Devotional Chairman
Betsy Steed ---------- Secretary

OFFICERS

Carol Miller ---------- Bulletin Board Committee
Josephine Southards ---------- Treasurer
Faye Kidd ---------- Reporter
Janice White ----- Student Council Representative
Myrna Bouldin ---------- Devotional Chairman
Ann Middleton ---------- Secretary
Ronald White ---------- President

FRESHMEN

Linda Albertson, Shirley Albertson, Jimmy Allred, Carolyn Baldwin, Florence Boggs, Myrna Bouldin, Brenda Bowman.

Belva Jean Brower, Sandra Brower, Margaret Brown, Douglas Bryson, Harry Burge, Larry Burge, Wallace Burge.

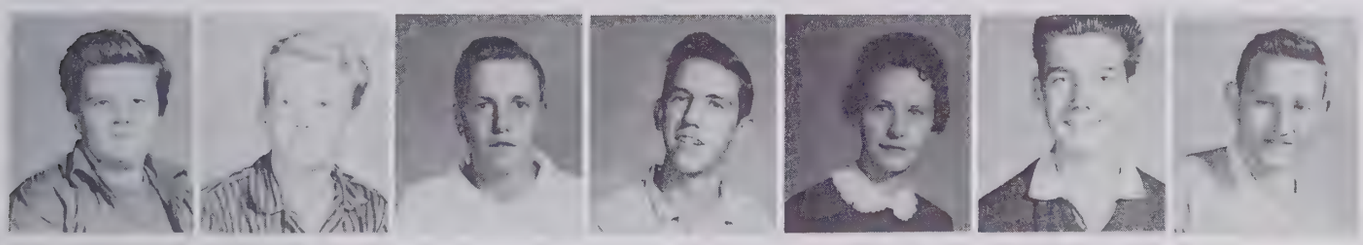

Ginger Byrd, Tommy Cannon, Jimmy Cantor, Bobby Chapman, Frances Collins, Charles Cook, Roger Cook.

Harmon Crews, Nadine Crotts, Louise Culler, Anne Deese, Ann Dobbins, Larry Dobbins, Clyde Dowd.

Earl Durham, Judy Edwards, Kenneth Elmore, Jimmy Evans, Barney Ferguson, Herbert Fields, Carole Fitzgerald.

Gene Fowler, Wayne Frazier, Roby Frazier, Billy Gibbons, Curtis Green, Rita Harris, Ernest Hedrick.

FRESHMEN

Robert Helper, Dee Hill, Nellie Hill, Patsy Hill, Patricia Hilliard, Dovia Hunsucker, Jean Hunt.

Brenda Hurlocker, Nancy Ijames, Fonda Jarrell, James Johnson, Linda Johnson, Billy Jones, Barbara Kennedy.

Darrell Kennedy, Dennis Kennedy, Faye Kidd, Jean Kimbrey, Nolan Kinley, Jimmy Kinley, Judy La Marr.

Judy Laster, Patsy Martz, Sharon Mathis, Ronnie Maynor, Bobby McGee, Ann Middleton, Carol Miller.

Evelyn Monroe, Beverly Moore, Hal Mosley, Lynn Murchison, Jerry Neal, Frank Nichols, Ann Nunn.

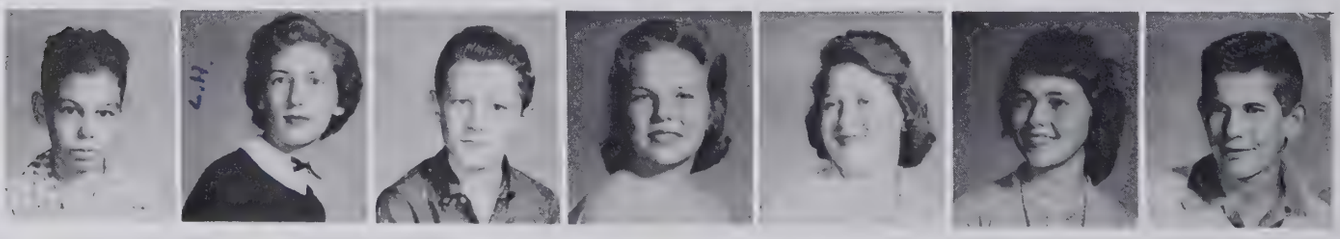

Otis Nunn, Janie O'Neal, Kenneth Orr, Betty Parks, Linda Parrish, Alice Passmore, Joe Zimmerman.

FRESHMEN

Joanne Peace, Henry Peele, Larry Phillips, Danese Pierce, Benny Rich, Jimmy Robbins, Jerry Royals.

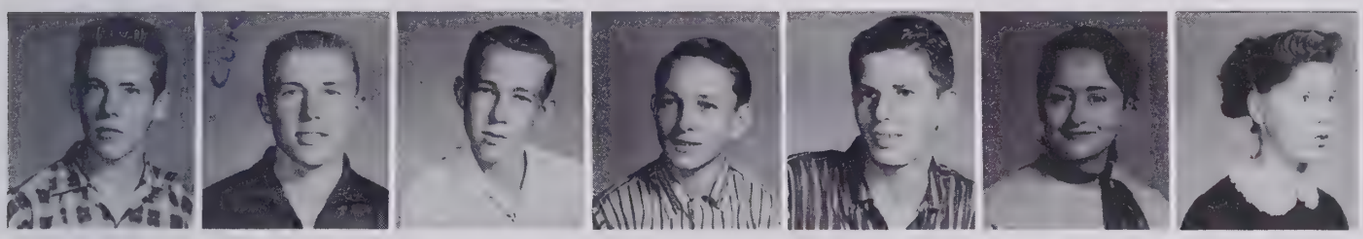

Jerry Rush, Devon Ruth, Donald Scearce, Ronald Shean, Steve Shean, Phyllis Shoe, Joanne Siler.

Eugene Sikes, Lionel Sledge, Jerry Small, Josephine Southards, Clayton Southern, Roger Spell, Betsy Steed.

Esther Steward, Bill Thomas, Vera Thompson, Rebecca Tucker, Catherine Vick, Ronnie Walker, Brenda Wall.

Roy Wall, Gayle Ward, Allene Warren, Ervin Weavil, Austin Welborn, Jane Weston, Janice White.

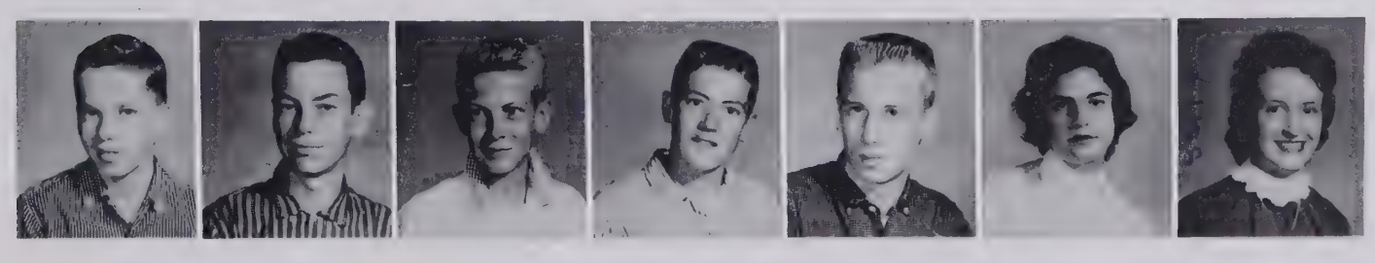

Jan Smith, Ronald White, Larry Whitt, Mickey Whitt, Gary Wiley, Nancy Woodell, Wanda Younger.

CLUBS AND ACTIVITIES

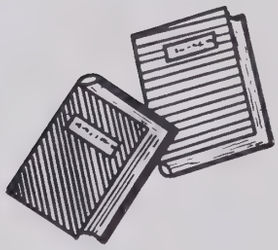

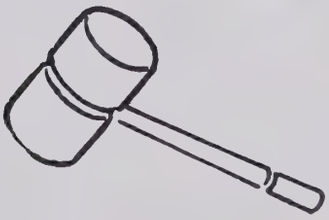

BETA CLUB

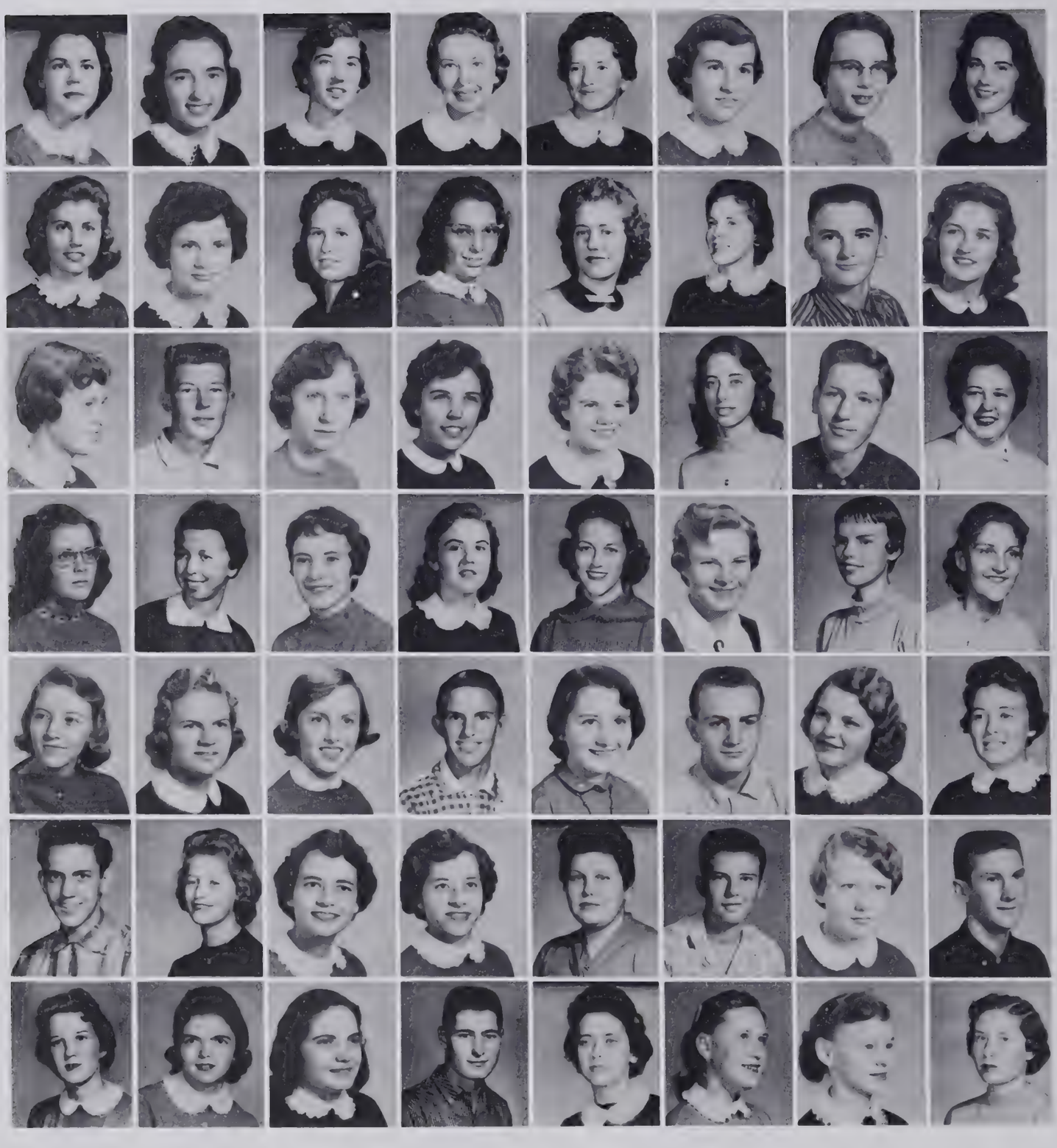

FIRST ROW, Left to Right: Susie Pickett, President; Linda Canoy, Betty Cook, Beverly Crotts, Connie Deaton, Gladys Dorsett, Georgette Dowd, Kay Duncan. SECOND ROW: Lynne Easter, Polly Edmonds, Phyllis Farlow, Sara Farlow, Gail Farmer, Carole Frazier, Joe Goforth, Nancy Goforth. THIRD ROW: Elizabeth Gray, Michael Green, Mildred Green, Pat Hale, Leah Harris, Janet Hohn, Jerry Holden, Judy Ingram. FOURTH ROW: Carmelle Kennedy, Bettie Jo Kidd, Carolyn Kirkman, Janice Loflin, Linda Marsh, Beverly Miller, Myra Milligan, Sharon Mock. FIFTH ROW: Wilma Mosley, Audrey Nelson, Sara Orr, Lester Parris, Janice Peterson, Clark Phillips, Janie Poole, Lois Robbins. SIXTH ROW: Roy Scarboro, Phyllis Skeen, Jeannette Spencer, Janice Spencer, Lynda Starnes, Jimmy Stone, Judy Trotter, Bobby Voncannon. SEVENTH ROW: Ann Walker, Frances Walker, Laverne Wilson, Eldward Whitt, Brenda Younts, Janice Younts, Phyllis Younts, Sylvia Younts.

BULLDOG TALES STAFF

MRS. CHARLES FULP
Advisor

Judy Ingram ---------- Editor
Mrs. Fulp ---------- Advisor
Kay Duncan ---------- Assistant Editor
Eldward Whitt ---------- Business Manager
Patricia Hale ---------- Assistant Editor

The "Bulldog Tales" is published by the Beta Club as one of its service projects. The other project is the care of the trophy case.

INITIATION

STUDENT COUNCIL OFFICERS

Gail Ward, Treasurer; Carole Frazier, President; Lester Parris, Secretary; Bobby Voncannon, Vice-President.

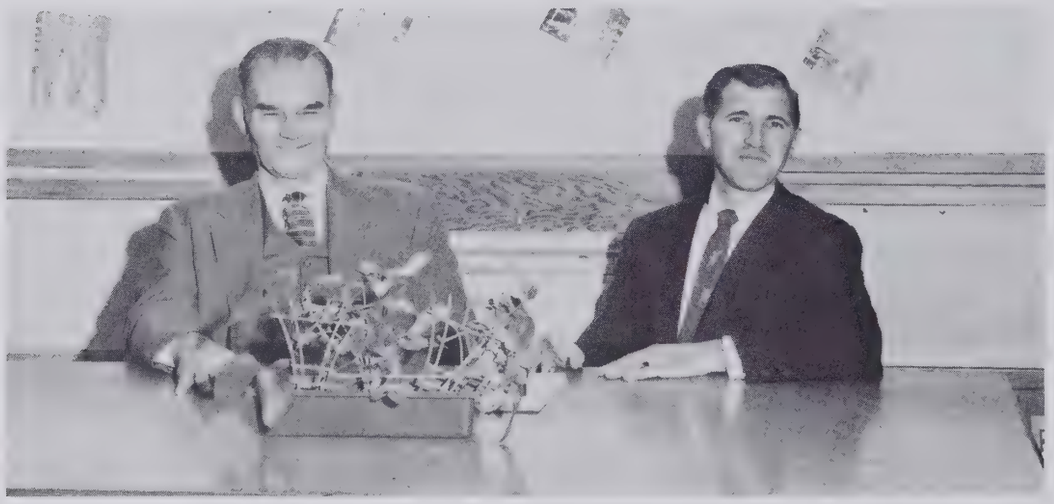

ADVISORS
Mr. T. H. Smith
Mr. D. S. Underwood

PROJECTS
Lockers, Stadium
Elementary Needs
Grounds Improvement

COUNCIL REPRESENTATIVES

Jan White, Lois Robbins, Janice Younts, Margaret Brown, Willie Ruth Albertson, Janie Ingram, Polly Edmonds, Jerry Royals, Richard Cox, Joe Goforth, Pat Hale, Beverly Crotts.

MARSHALS

Ann Walker, Wilma Mosley, Bobby Voncannon, Beverly Miller, Chief; Jerry Holden, Lois Robbins, Carolyn Kirkman.

DRAMATICS CLUB

PRESIDENT
Nancy Goforth
VICE-PRESIDENT
Jeannette Spencer
SECRETARY
Linda Canoy
SPONSOR
Mrs. Janet Frank

SPANISH CLUB

PRESIDENT
Gurney Davis
VICE-PRESIDENT
Audrey Nelson
SECRETARY
Linda Canoy
TREASURER
Janice Loflin
SPONSOR
Mrs. Gaye Johnson

F. H. A. OFFICERS

FIRST ROW: Sara Orr, Parliamentarian; Jane Poole, Vice-President; Lynne Easter, President; Joyce Oakley, Secretary; Patsy Hill, Treasurer. SECOND ROW: Carolyn Gurley, Song Leader; Sara Bird, County Songleader; Frances Walker, Recreation Committee; Gail Ward, Reporter; Carole Frazier and Beverly Crotts, Historians.

ADVISORS

MISS LINDA REECE

MRS. LAWRENCE FRANK

F. F. A. OFFICERS

ADVISOR
Mr. J. W. Davis

Michael Green ---------- Secretary
Don Tuggle ---------- Vice-President
Fletcher Spillman ---------- President
Eddie Oakley ---------- Treasurer
Kenneth Elmore ---------- Reporter

DEBATERS

Jane Poole, Sara Bird, Ronnie Allred, Beverly Crotts, Judy Ingram, Ann Middleton, Joe Goforth.

COACHES

Mr. J. W. Hines

Mr. D. S. Underwood

Topic: Resolved: "That the U. S. should adopt the essential features of the British system of education."

LIBRARY CLUB

Mrs. Gurney Peace, Sponsor; Barbara Walker, President; Judy Ingram, Vice-President; Janice Spencer, Secretary; Mary Ann Peace, Treasurer; Reva Welborn, Carolyn Gurley, Ann Middleton, Shirley Beck, Frances Carter, Beverly Miller, Mildred Green, Carole Frazier.

F. T. A. OFFICERS

F. T. A.

Linda Marsh, Secretary; Leah Harris, Vice-President; Lynne Easter, President; Jane Poole, Historian; Phyllis Younts, Treasurer; Linda Albertson, Librarian.

ADVISOR
Mrs. Brown Cumby

STANDING: J. Loflin, S. Farlow, J. English, D. Farlow, S. Bird, B. Miller, P. Giles, B. Mauldin, F. Carter, S. Orr, P. Hill, A. Middleton, P. Hill. SEATED: L. Marsh, L. Harris, L. Easter, J. Poole, P. Younts, L. Albertson.

CHEMISTRY CLUB

Mr. William Johnson, Sponsor; Bobby Voncannon, Treasurer; Eldward Whitt, Secretary; Charles Monroe, Vice-President; Jerry Holden, President.

SENIOR GLEE CLUB

Mrs. Lelia Payne
Musical Director
25 Years
Glee Clubs and Piano

One that is always willing to lend a helping hand in whatever it may be.
We appreciate her service and loyalty to the school.

JUNIOR GLEE CLUB

OFFICE WORKERS

Mr. Smith, Janice Spencer, Susie Pickett, and Ann Walker.

COLLECTORS

Phyllis Younts, Judy English, Mrs. Cumby, Treasurer; Sara Orr, Lynne Easter.

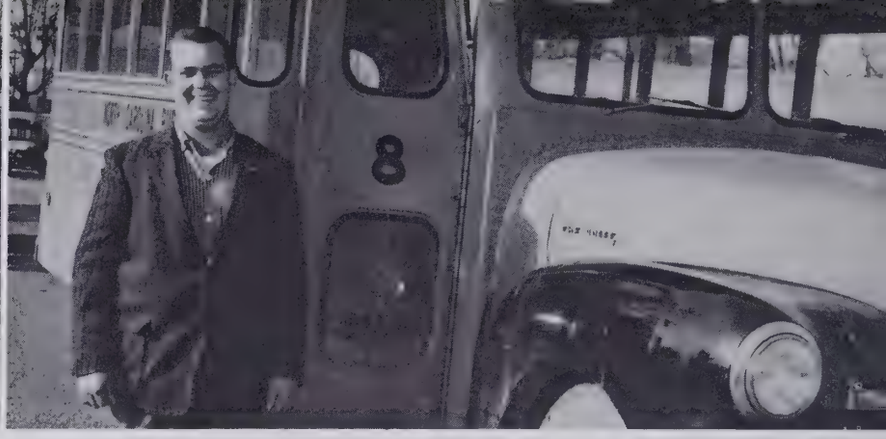

BUS DRIVERS

Gayle Cain
3 years

Eldward Whitt
1 year

Jan Hinshaw
1 1/2 years

Jimmy Burge
1 year

Jerry Hill
1 year

H. L. Wall
1 year

Jimmy Peele
1 year

Larry Towery
1 year

Donald Spell
1 year

Richard Taylor
1 year

Douglas Varner
1 year

George Sumner
1 year

Bill Burge
1 year

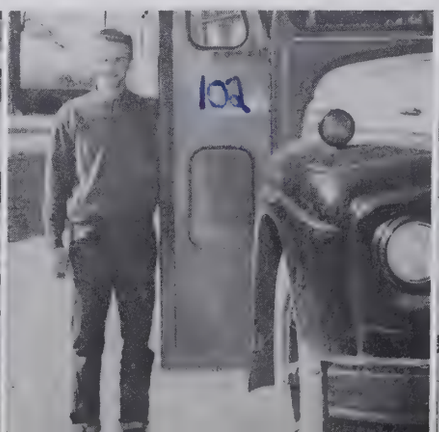

PATROLMEN

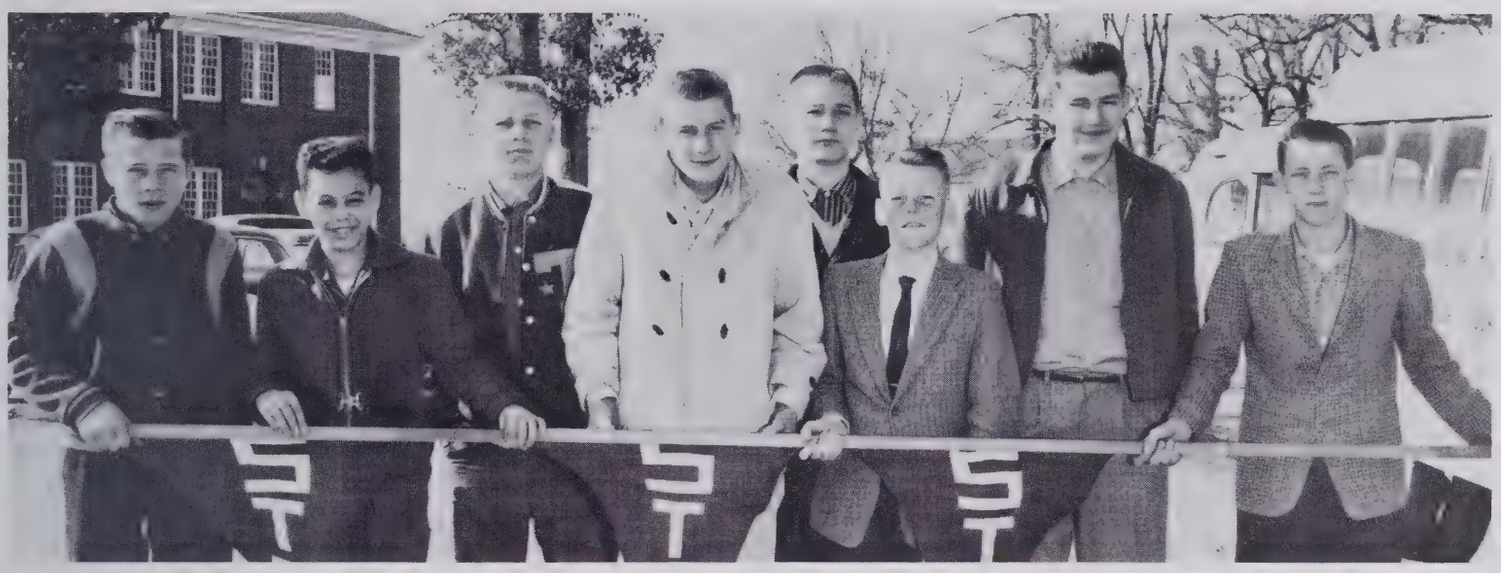

Roy Wall, Otis Nunn, Tim Cook, Jimmy Evans, Kirk Smith, Austin Welborn, Roby Frazier, Harry Burge.

FIREMEN

TOP TO BOTTOM:
J. Small
C. Fraley
L. Poole
B. English
J. Evans
R. Boggs
J. Lambeth
C. Bundy
W. Trotter
B. Crisco
D. Cox
B. Voncannon
J. Culler
R. Allred, Assistant Chief
L. Dunn
J. Lewis, Chief

JUNIOR 4-H

FALL FESTIVAL

HIGH SCHOOL

KING
Eldward Whitt

QUEEN
Janice Loflin

from Mrs. Peace's
12th - $375.10

GRAND TOTAL
Grades 1 - 12
$4,277.91

ELEMENTARY SCHOOL

KING
Ronnie Albertson

QUEEN
Patsy Jarrett

from Mr. Denny's
7th - $230.

PRIMARY GRADES

KING
Gary King

QUEEN
Sharon Brooks

from Mrs. Bennet's 1st
$350.

FESTIVAL SCENES

MISS TRINITY

BEAUTY PAGEANT

Sponsored annually by Trinity High School and the Ruritan Club.

Proceeds of approximately $731.00, were used for the various school and club projects.

The Beauty Pageant was preceeded by a talent show.

We appreciate the local firms and friends who sponsored the contestants.

KAY DUNCAN

Miss Trinity, from the Junior Class of 1959, was chosen from a field of 97 contestants.

To the Right: Phyllis Hill, runner-up from the Sophomore Class of '59.

STORE WORKERS

Clark Phillips, John Blake, Manager; Johnny Walker, Richard Cox, and David Sinquefield.

CAFETERIA STAFF

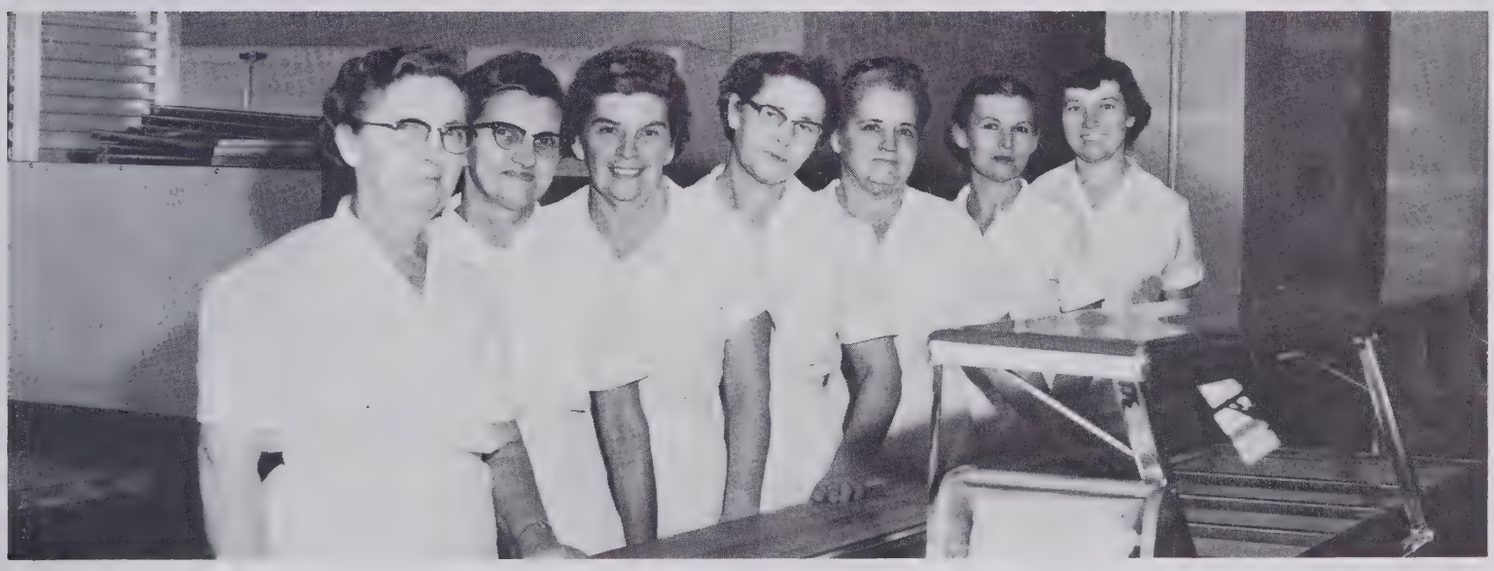

LEFT TO RIGHT: Mrs. Harvey Farlow, Manager, Mrs. Dobbins, Mrs. Walton, Mrs. Royals, Mrs. Hughes, Mrs. Dowdy, and Mrs. Oakley.

MAIDS
Feama Robertson - Margaret Gannaway

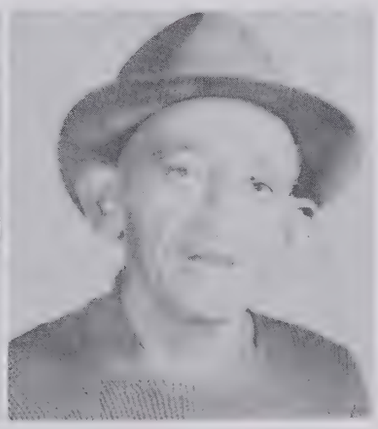

JANITORS
Floyd Herndon - G. W. Love

P. T. A. OFFICERS

HOME ECONOMICS

SHOP

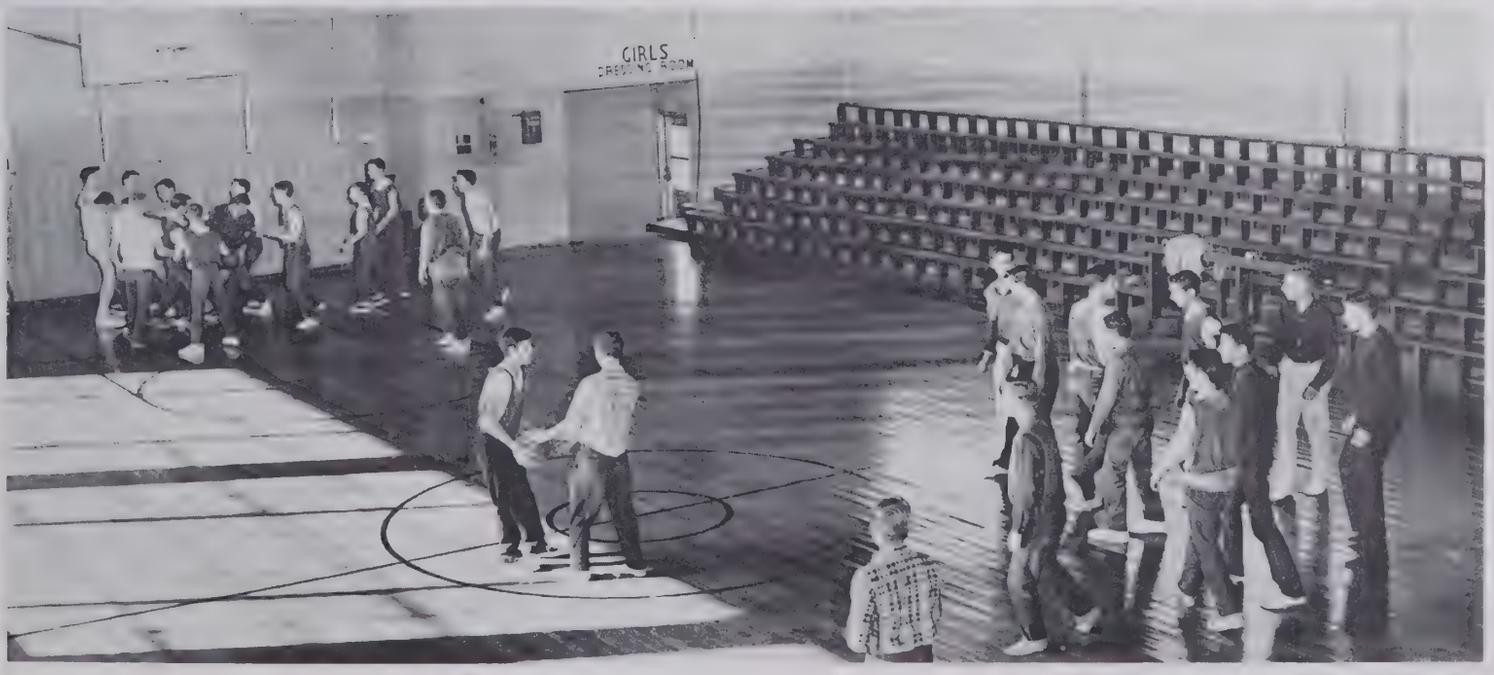
GIRLS

GUILFORD DAIRY
- MILK -
ICE CREAM

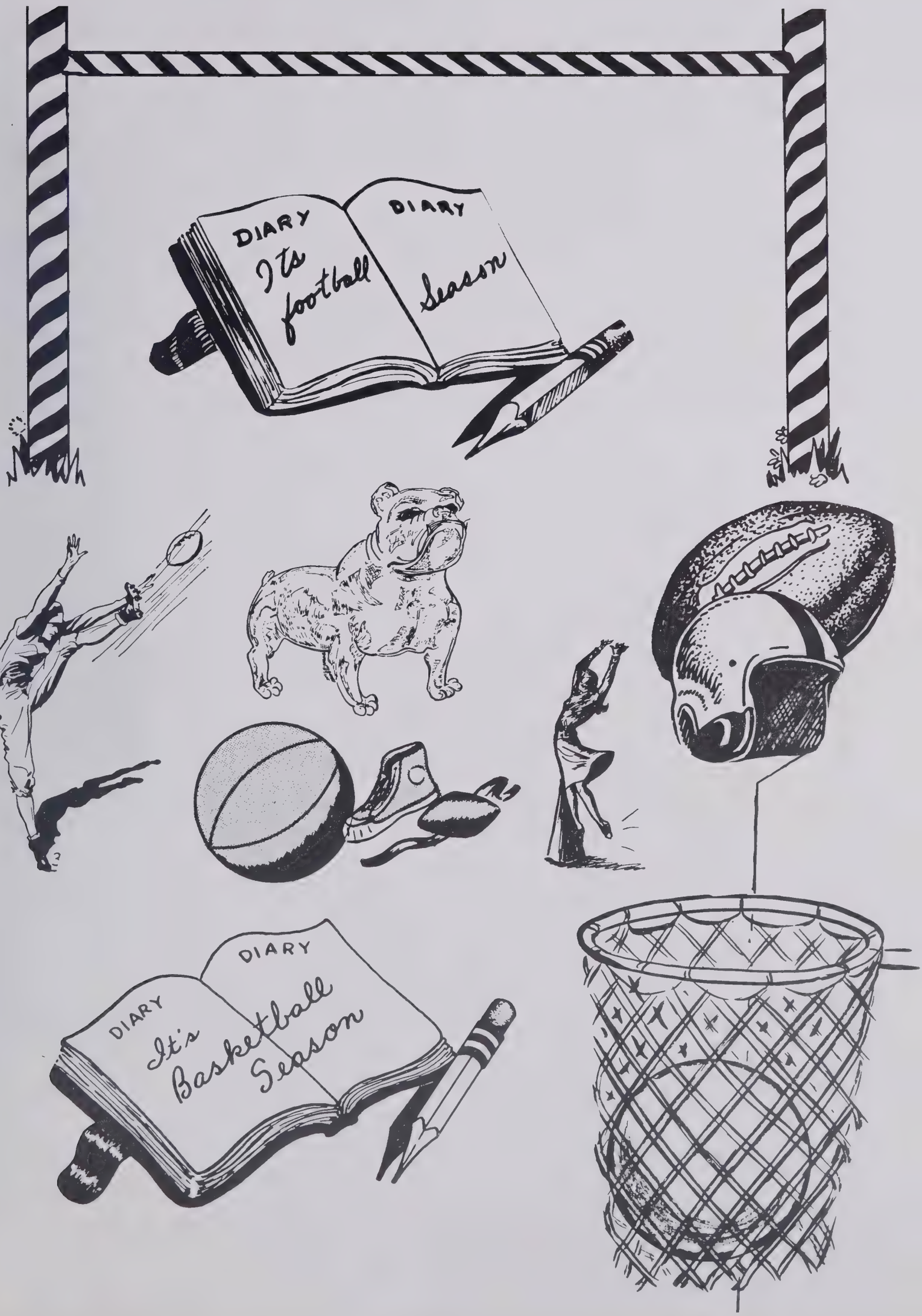
DIARY
It's football
DIARY
Season
DIARY
It's Basketball Season
DIARY

To our coaches, Mr. Joe Don Myers and Mr. Bobby Fulp, we wish to express our sincere appreciation and deep gratitude for the help and understanding they have given our athletes at Trinity High School.

Patricia Hale

CO-CHIEF
Susie Pickett

Jane Weston

FOOTBALL

Janet Hohn

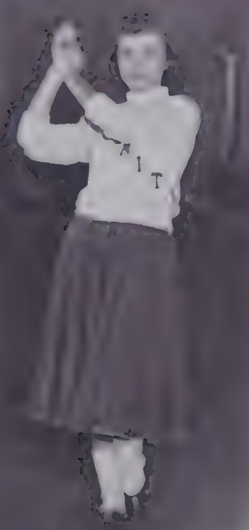

Sharon Mock

CHEERLEADERS

Leah Harris

CHIEF
Lynne Easter

Joyce Oakley

Linda Albertson

Janie Hinshaw

Anne Walker

DAVID SINQUEFIELD
Halfback - 4 years

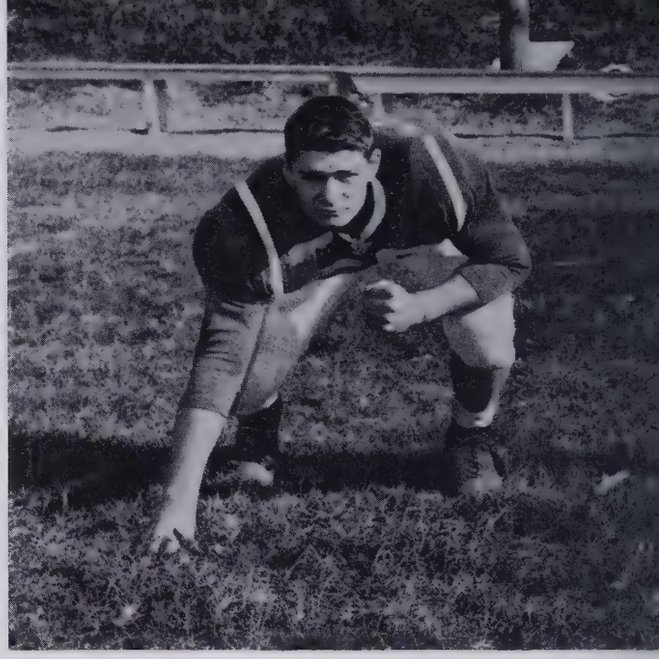

PHILIP WARNER - Co-Captain
Halfback - 4 years

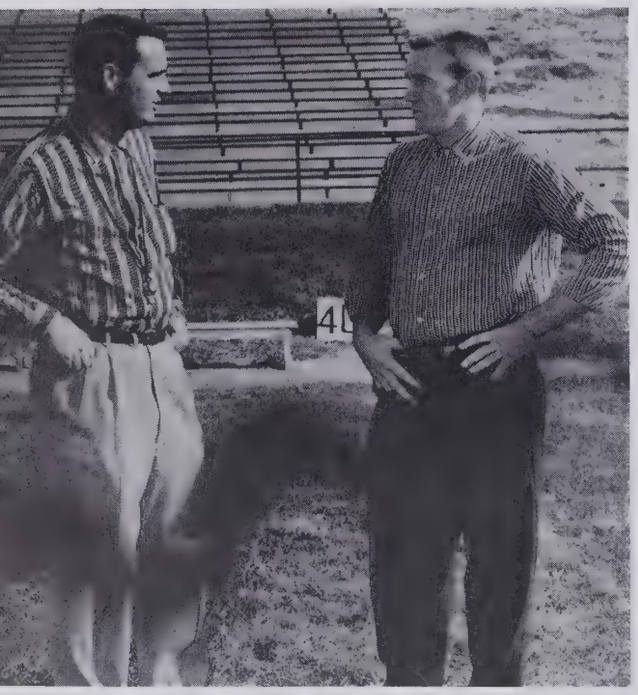

Coaches
JOE D. MYERS
and
BOBBY FULP

SENIOR

JOHN MANESS
Tackle - 4 years

JAN HINSHAW
End - 4 years

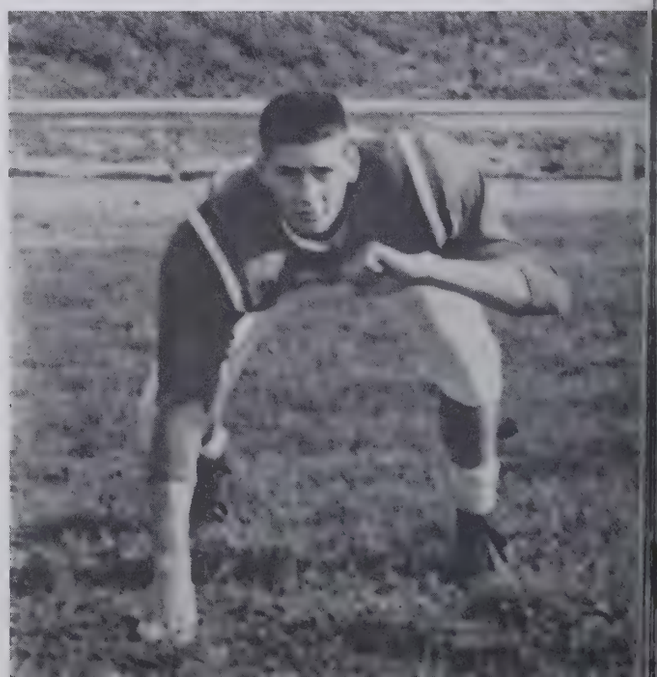

JIMMY WESTON - Co-Captain
Fullback - 4 years

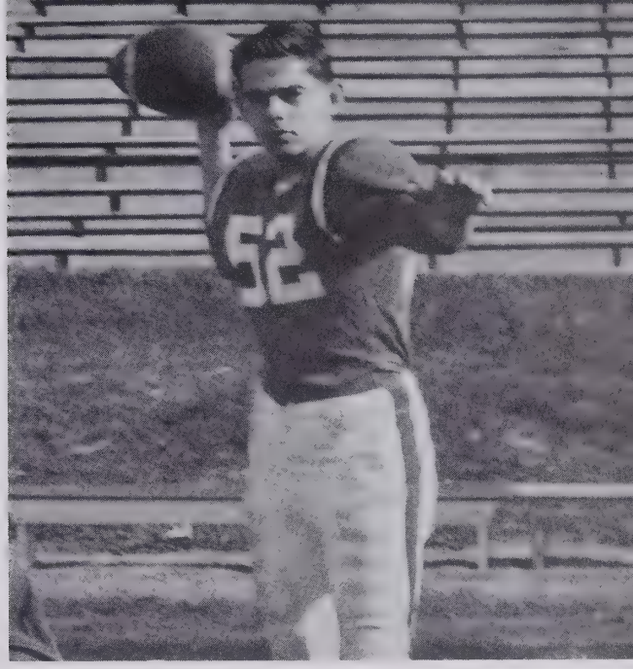

JOHNNY WALKER
Quarterback - 3 years

INDIVIDUALS

DON ROYALS
Halfback - 3 years

PHIL FULP
Guard - 3 years

DARRELL WARD
Guard - 4 years

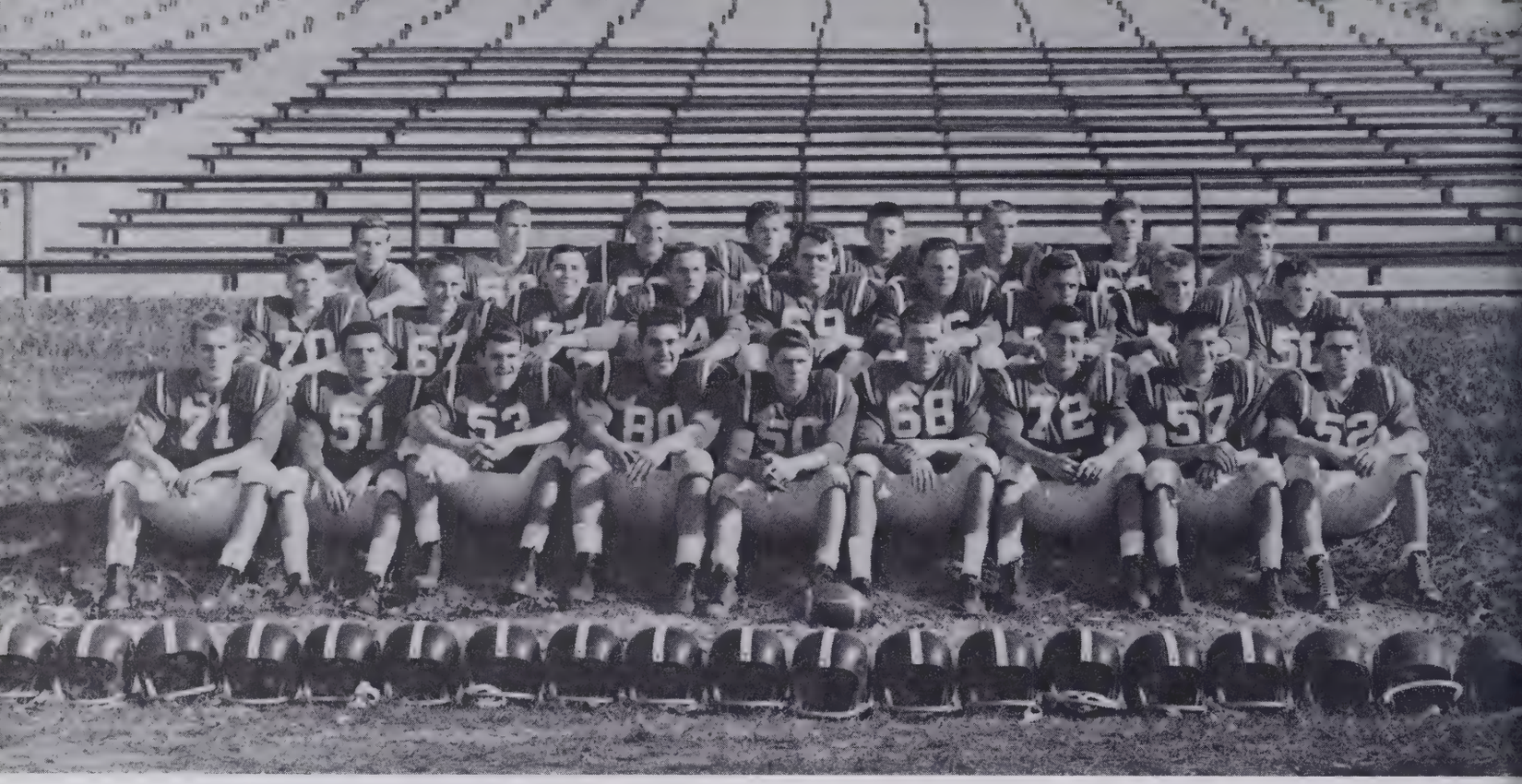

VARSITY SQUAD

FIRST ROW: Phil Fulp, David Sinquefield, Don Royals, John Maness, Philip Warner, Jimmy Weston, Darrell Ward, Jan Hinshaw, Johnny Walker. SECOND ROW: Terry Hinshaw, Charles Southards, Eddie Oakley, Jim English, Gary W. White, Larry Hill, Doug Varner, Keith Nelson, Clyde Dowd. THIRD ROW: Don Tuggle, Manager; Derek Hilliard, Joe Bird, Wayne Webster, Richard Boggs, George Sumner, Gary R. White, Johnny Dowdy, Manager.

COACHES AND CO-CAPTAINS

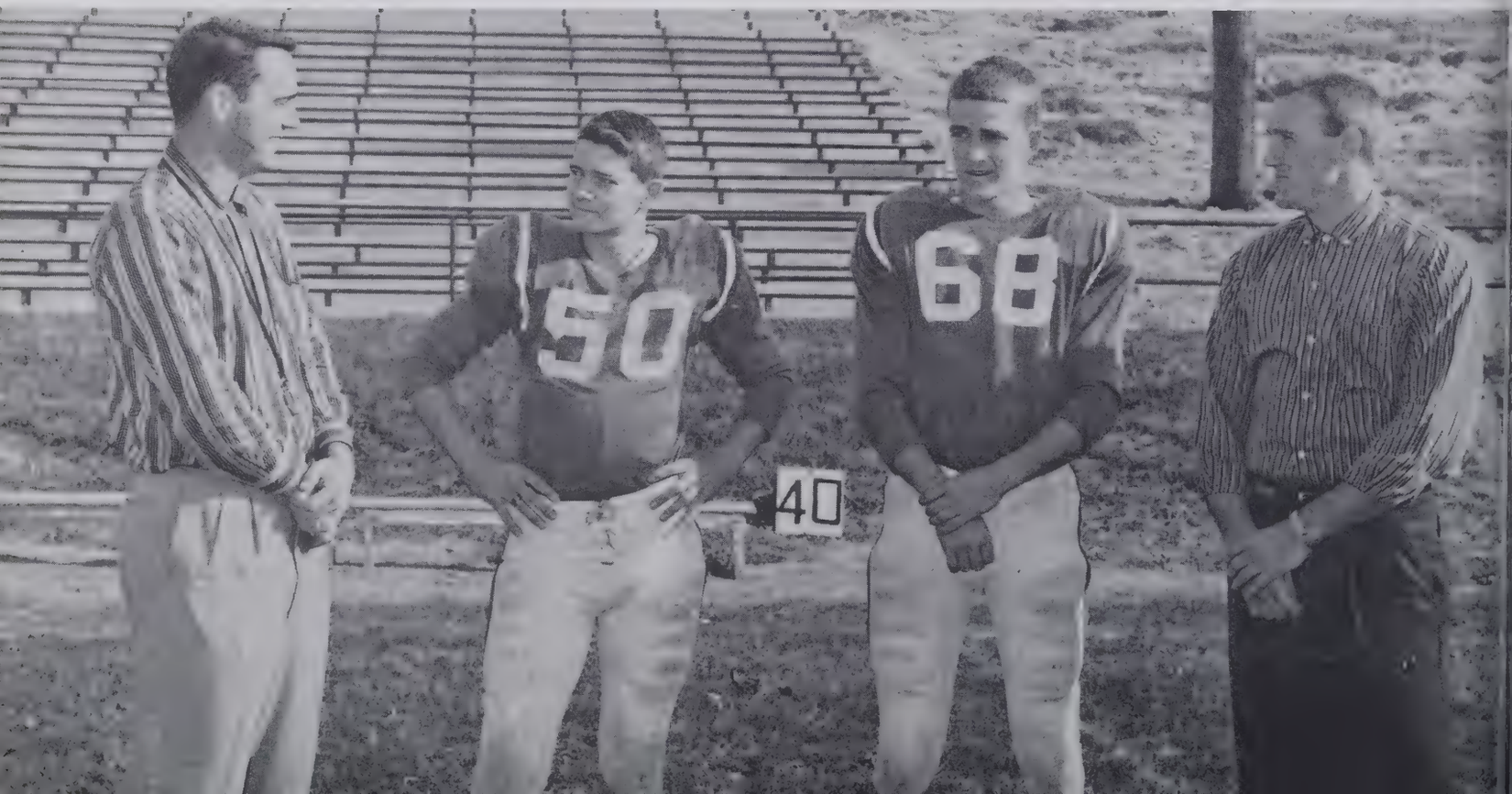

DEFENSE

FRONT: Gary W. White, Darrell Ward, Charles Southards, Jan Hinshaw, John Maness. BACK: Jim English, David Sinquefield, Philip Warner, Jimmy Weston, Donald Royals, Eddie Oakley.

OFFENSE

FRONT: Johnny Walker, Gary W. White, Darrell Ward, Phil Fulp, John Maness, Charles Southards, Eddie Oakley. BACK: Jimmy Weston, David Sinquefield, Jim English, Philip Warner, Don Royals.

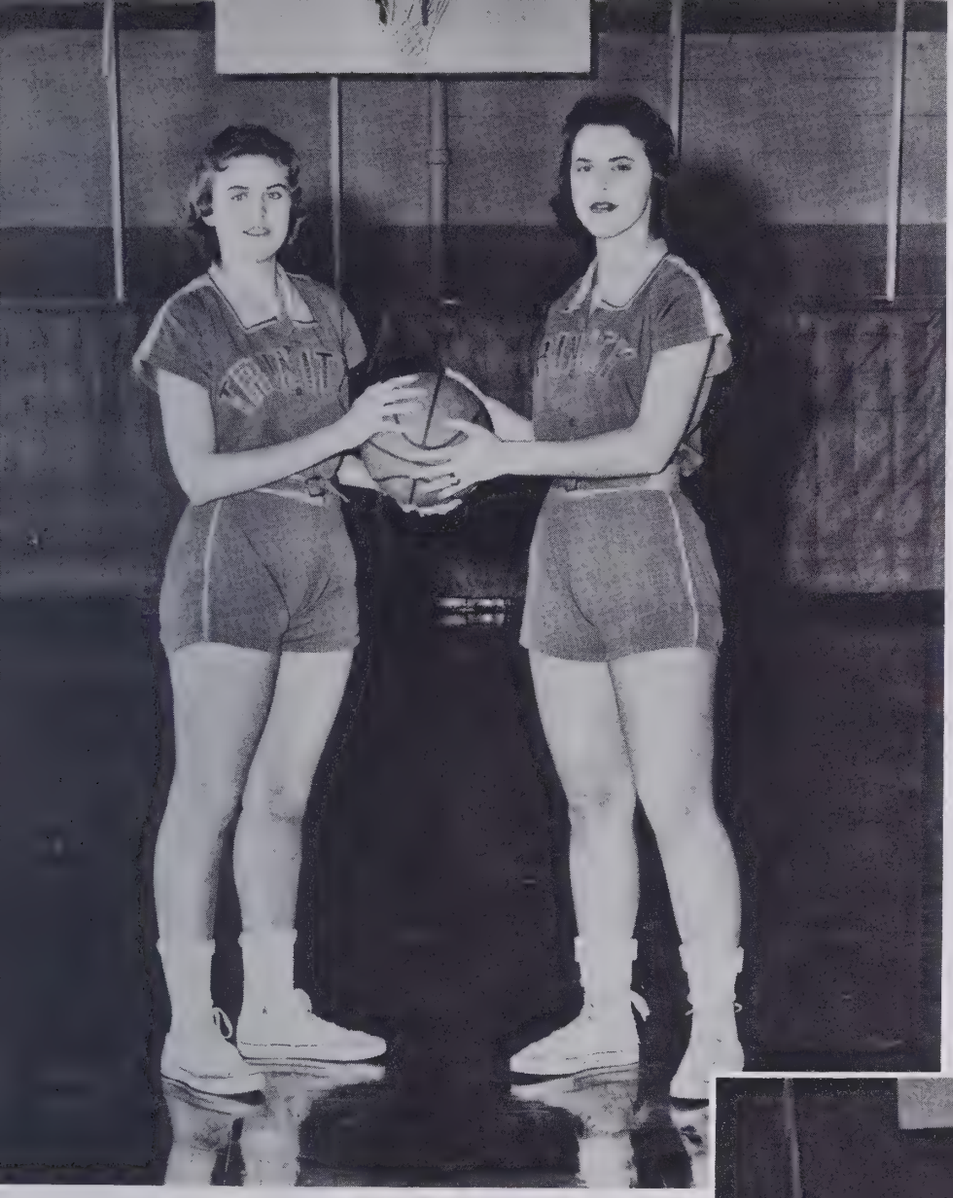

CO-CAPTAINS

Janice Loflin

and

Susie Pickett

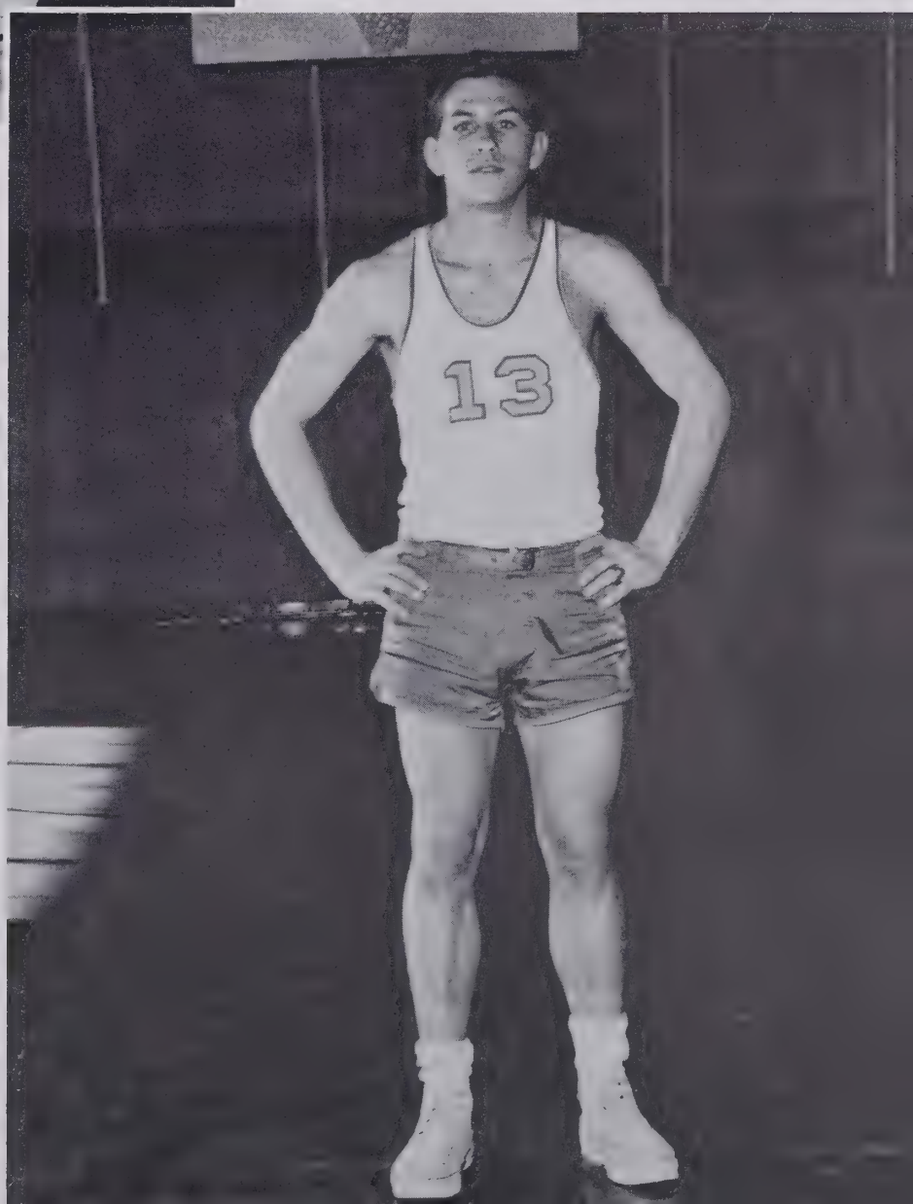

CAPTAIN

Donald Tuggle

SENIOR INDIVIDUALS

SUSIE PICKETT
Guard - 4 years

JANICE LOFLIN
Forward - 4 years

LYNNE EASTER
Forward - 4 years

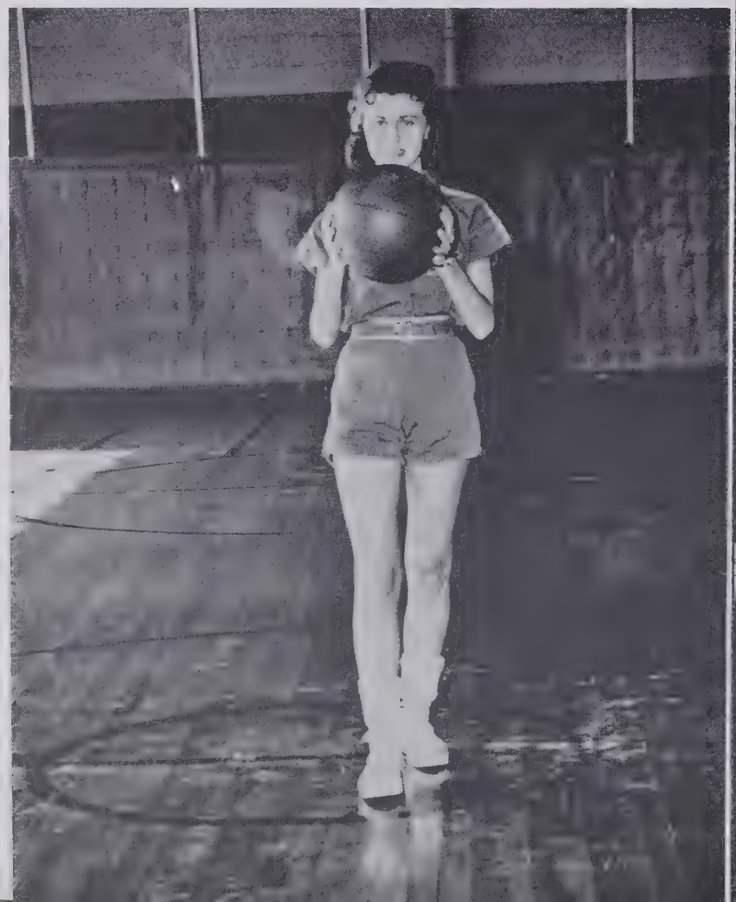

BARBARA BLOMER
Guard - 2 years

GIRLS' VARSITY

Rhonda Spencer, Jo Ann Siler, Marcia Harris, Anne Spainhour, Carol Holder, Barbara Blomer, Ella Mae Beasley, Susie Pickett, Janice Loflin, Janet Hohn, Frances Walker, Sara Bird, Wilma Mosley, Lynne Easter, Sharon Mathis.

FIRST STRING

FRONT: Janet Hohn, Rhonda Spencer, Janice Loflin. BACK: Ella Mae Beasley, Anne Spainhour, Susie Pickett.

SENIOR INDIVIDUALS

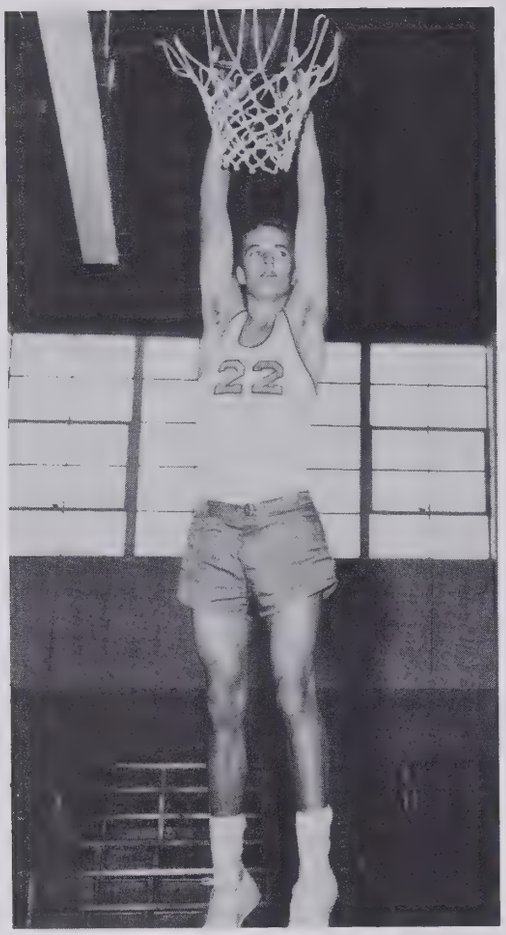

JIMMY WESTON
Forward - 2 years

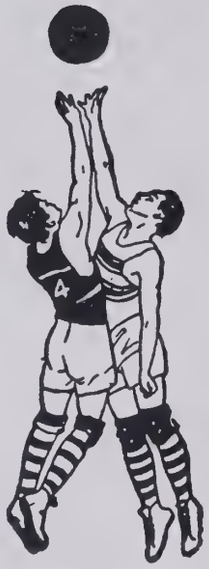

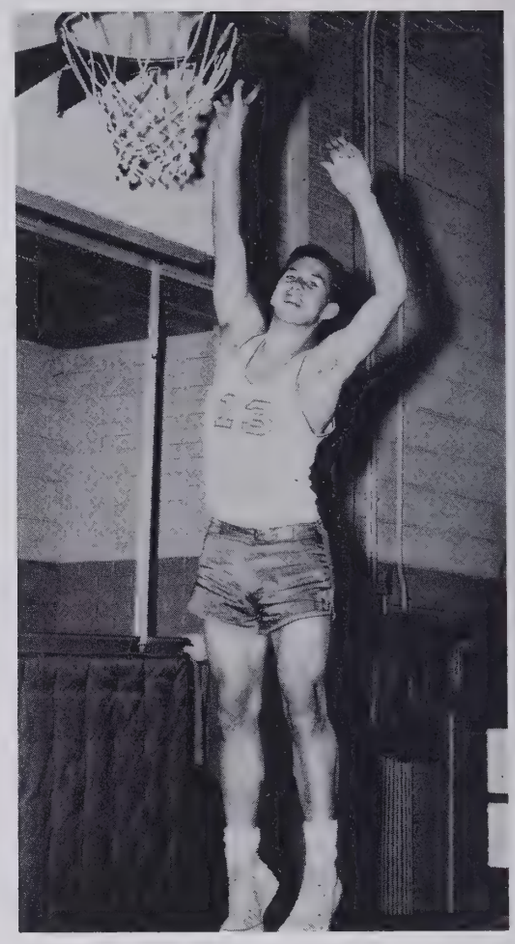

DON TUGGLE
Guard - 4 years

PHIL FULP
Forward - 4 years

DON ROYALS
Forward - 4 years

LEE MAULDIN
Forward - 1 year

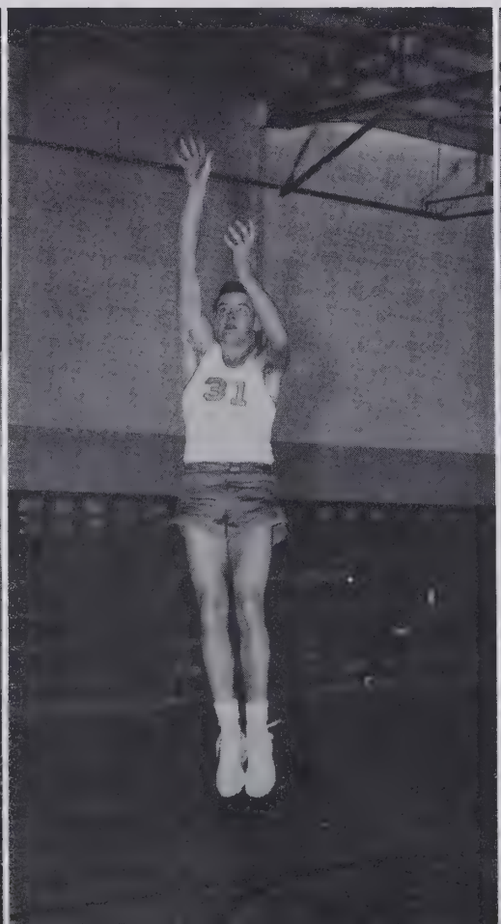

BOYS' VARSITY

Don Tuggle, Jerry Royals, Leon Stinson, Bobby McGee, Larry Hill, Jerry Holden, Eddie Oakley, Lee Mauldin, Derek Hilliard, Phil Fulp, Don Royals, Jimmy Weston, Jim English.

FIRST STRING

Jimmy Weston, Jim English, Don Royals, Don Tuggle, Phil Fulp.

CO-CHIEF
Sharon Mock

CHIEF
Patricia Hale

Anne Walker

Jane Weston

BASKETBALL CHEERLEADERS

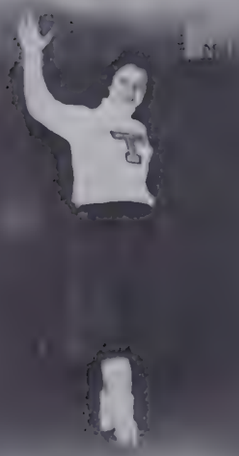

Leah Harris

Phyllis Skeen

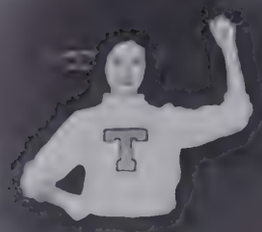

Carolyn Kirkman

Patsy Hill

Phyllis Giles

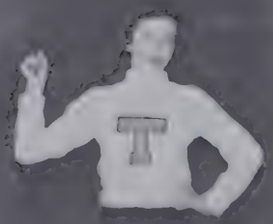

Joyce Oakley

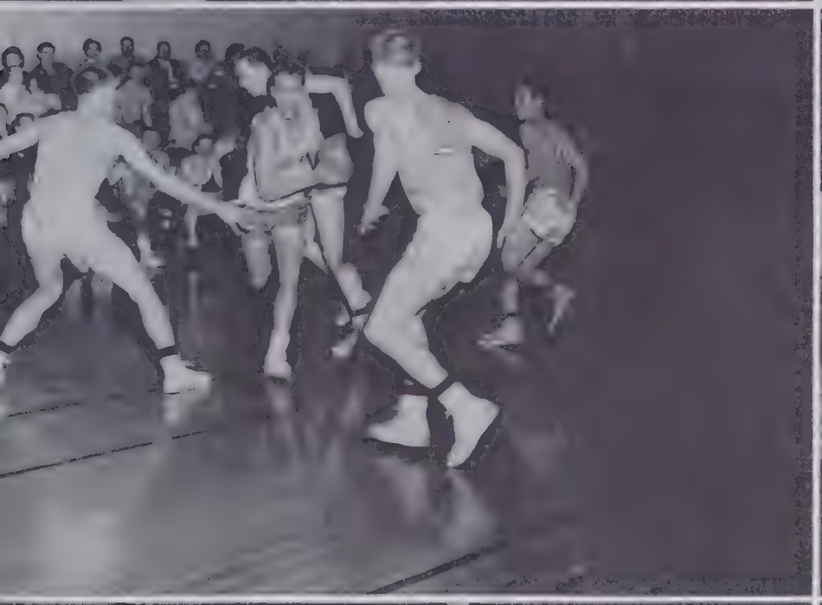

NAN

SCOREKEEPERS AND MANAGERS

FRONT: Larry Beasley, Judy English, Johnny Dowdy, Janice Spencer. BACK: Clay Stanley, Ray Stanley.

TRINITY HIGH SCHOOL SPORTS

This year, as always at Trinity, sports have played a major part in our school life. They have brought joy and spirit to the participants as well as the spectators.

Each game in sports, as in life, cannot be won; some must be lost. But then, what is defeat? Nothing but education; nothing but the first step to something better. It is best to remember that you are never so near to victory as when defeated in a good cause.

If, at Trinity High, we can grasp this fellowship and sportsmanship, then we truly feel that we are a step further away from defeat and a step closer to victory!

THE SPORTS EDITORS
Susie, Jimmy, Phillip

ALMA MATER

Come, Let All our Sons And Daugh-ters, Sing O School, Of The

Raise A-loud In Joy-ful Chor-us, Songs of Loy-al - ty.

Lift ... ul - ness

Work-ing Al-way ... For old T. H. S.

HOMECOMING

FEBRUARY 13

1959

HOMECOMING QUEEN 1959

SPONSOR

SENIOR CLASS

QUEEN LYNNE EASTER

ESCORT

DAVID SINQUEFIELD

CANDIDATES, ESCORTS AND SPONSORS

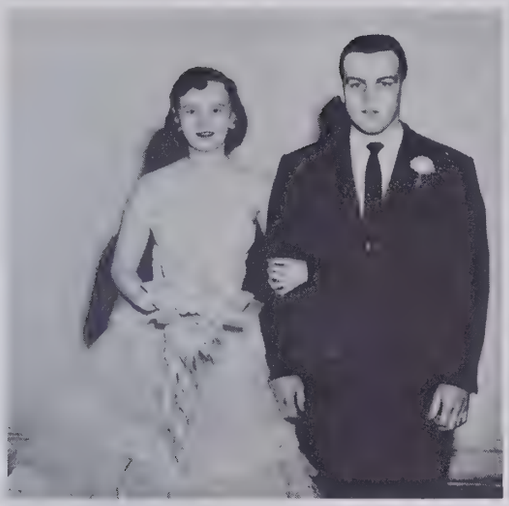

F. T. A. CLUB
Phyllis Younts
Clark Phillips

LIBRARY CLUB
Reva Welborn
Richard Boggs

FIREMEN
Carole Frazier
Kent Willard

DRAMATICS CLUB
Barbara Walker
Eddie Oakley

CHEMISTRY CLUB
Janice Loflin
Stan Russell

BETA CLUB
Patricia Hale
Jim English

BOYS' BASKETBALL
Phyllis Skeen
Jimmy Weston

F. F. A. CLUB
Ann Spainhour
Steve Lawing

JUNIOR CLASS
Janet Hohn
Donald Spell

CANDIDATES, ESCORTS AND SPONSORS

CHEERLEADERS
Sharon Mock
Phil Fulp

SPANISH CLUB
Leah Harris
Joe Bird

GIRLS' BASKETBALL
Rhonda Spencer
Gary White

SOPHOMORE CLASS
Phyllis Hill
Donald Tuggle

GLEE CLUB
Janie Hinshaw
Jan Hinshaw

DEBATORS
Ann Middleton
Darrell Ward

FRESHMAN CLASS
Sharon Mathis
Donald Royals

STUDENT COUNCIL
Gail Ward
Phillip Warner

F. H. A. CLUB
Patsy Hill
Gary White

SPARKLES IN THE HEAVENS

Years, upon years, you have given to us -- Elementary Faculty, kind deeds, teachings, and understandings, that have helped us stand where we stand today --

We wish to take this opportunity to thank you for your every effort which has caused us to reach for higher goals thus far...

Again, we offer our gratitude and thanks.

To the grades we wish for each of you a most heavenly adventure.

May your sparkles shine out radiantly through the years!

ELEMENTARY TEACHERS

FIRST GRADE, Left to Right: Mrs. Trula L. Ritch, Mrs. J. W. Davis, Mrs. Cletus Bennet. SECOND GRADE: Mrs. Charles C. Hughes, Mrs. Virginia J. Payne.

SECOND GRADE, Left to Right: Mrs. Irene M. Smith. THIRD GRADE: Mrs. Lewis Griffith, Mrs. Floyd Steed, Mrs. Edith Tribble. FOURTH GRADE: Mrs. Marguerette Boling.

FOURTH GRADE, Left to Right: Mrs. Ceph Hepler, Mrs. Julia Paris. FIFTH GRADE: Mrs. Virginia Gray, Mrs. Janice Myers, Miss Virginia Redding.

SIXTH GRADE, Left to Right: Mrs. Lyde B. Auman, Mrs. Ora Mae Bouldin, Mrs. Gladys Parkin, Mrs. George Short. SEVENTH GRADE: Mr. James L. Denny.

SEVENTH GRADE, Left to Right: Mr. Bobby Fulp, Mrs. Sybil Gray. EIGHTH GRADE: Mrs. John Easter, Mrs. Wilna S. York, Mrs. Jacqueline Sykes.

EIGHTH GRADE

FIRST ROW: G. Auman, L. Beasley, J. Beck, B. Benfield, R. Bennett, W. Blomer, J. Bright, L. Brown, M. Brown, B. Browne. SECOND ROW: B. Butcher, J. Cain, J. Canoy, E. Cantor, W. Cavaness, H. Clapp, J. Cox, E. Creasy, G. Crotts, D. Culberth. THIRD ROW: L. Darr, T. Davis, J. Dicky, N. Edwards, K. Elder, J. Ellis, A. Ferrell, J. Fields, B. Fitzgerald, B. Folsum. FOURTH ROW: L. Franklin, A. Frazier, C. Garrett, R. Graves, D. Greene, D. Hedrick, L. Hedrick, S. Hendrix, T. Hinson, A. Hodges. FIFTH ROW: P. Holdaway, L. Hopkins, B. Hyde, H. Kennedy, P. Kennedy, R. Kennedy, R. Kennedy, W. Kennedy, J. Lamb, D. Lambeth. SIXTH ROW: J. Laster, C. Loflin, B. McCollum, Danny McDowell, G. McDowell, H. C. Maynor, B. Miller, K. Miller, A. Newton, J. Nunn. SEVENTH ROW: S. Oakley, R. Parris, J. Peace, B. Peele, B. Phillips, C. Phillips, D. Reddick, M. Redding, D. Rich, G. Riddick. EIGHTH ROW: B. Roberts, S. Royals, G. Russell, J. Scarboro, B. Scott, S. Sikes, N. Skeen, C. Slack, W. Slack, H. Smith. NINTH ROW: C. Stanley, R. Stanley, C. Stilley, G. Swaim, E. Trent, J. Troxel, L. Tysinger, M. Tysinger, W. Tysinger, J. Wall. TENTH ROW: B. Walker, D. Walker, K. Walker, D. Warner, J. Wright, P. Young, J. Younger, J. Zimmerman, B. Edwards.

SEVENTH GRADE

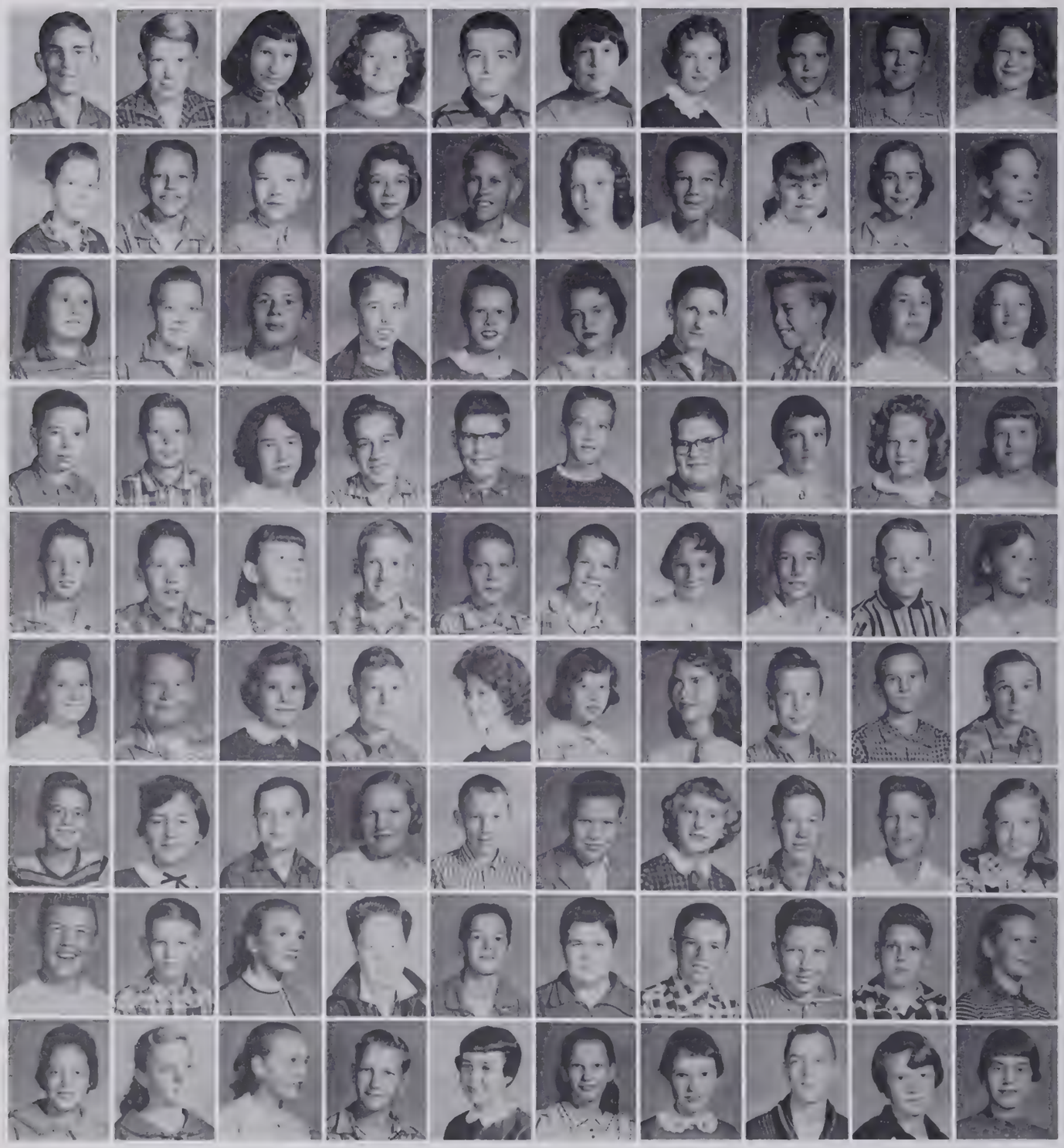

FIRST ROW: B. Adair, B. Albertson, D. Ashburn, S. Barker, L. Blankenbecker, L. Boles, J. Boylen, J. Brower, L. Brower, J. Brown. SECOND ROW: T. Brown, R. Bryson, D. Cartwright, C. Cecil, H. Chapman, S. Clapp, D. Coltrane, P. Cox, R. Darr, G. Davis. THIRD ROW: E. Deaton, J. Easter, C. Edwards, D. Edwards, W. Edwards, P. Elkes, J. Evans, R. Fain, B. Farlow, B. Farlow. FOURTH ROW: G. Gahangan, S. Greene, J. Greenway, J. Hedrick, L. Hepler, B. Hill, R. Hilton, P. Holt, P. Jackson, B. Jarrell. FIFTH ROW: G. Jarrett, L. Johnson, R. Johnson, J. Keen, B. Kennedy, L. Kennedy, M. Kennedy, G. King, T. Kinley, L. Kirkman. SIXTH ROW: E. Lambert, C. L. Leonard, P. Loflin, U. Mashburn, J. Mauldin, R. Mendenhall, B. Miller, L. Mosley, L. Myers, R. Myers. SEVENTH ROW: J. McDowell, E. O'Neal, J. Orr, R. Osborne, G. Osborne, W. Parrish, B. Pierce, J. Riddick, G. Robbins, D. Roberts. EIGHTH ROW: M. Skeen, S. Smith, S. Spillman, T. Stafford, G. Stinson, R. Stinson, D. Stone, D. Sumner, G. Swain, M. Trotter. NINTH ROW: C. Tucker, B. Tuttle, L. Varner, D. Vick, J. Walker, C. Weavil, B. White, L. White, J. Younts, L. Younts.

SIXTH GRADE

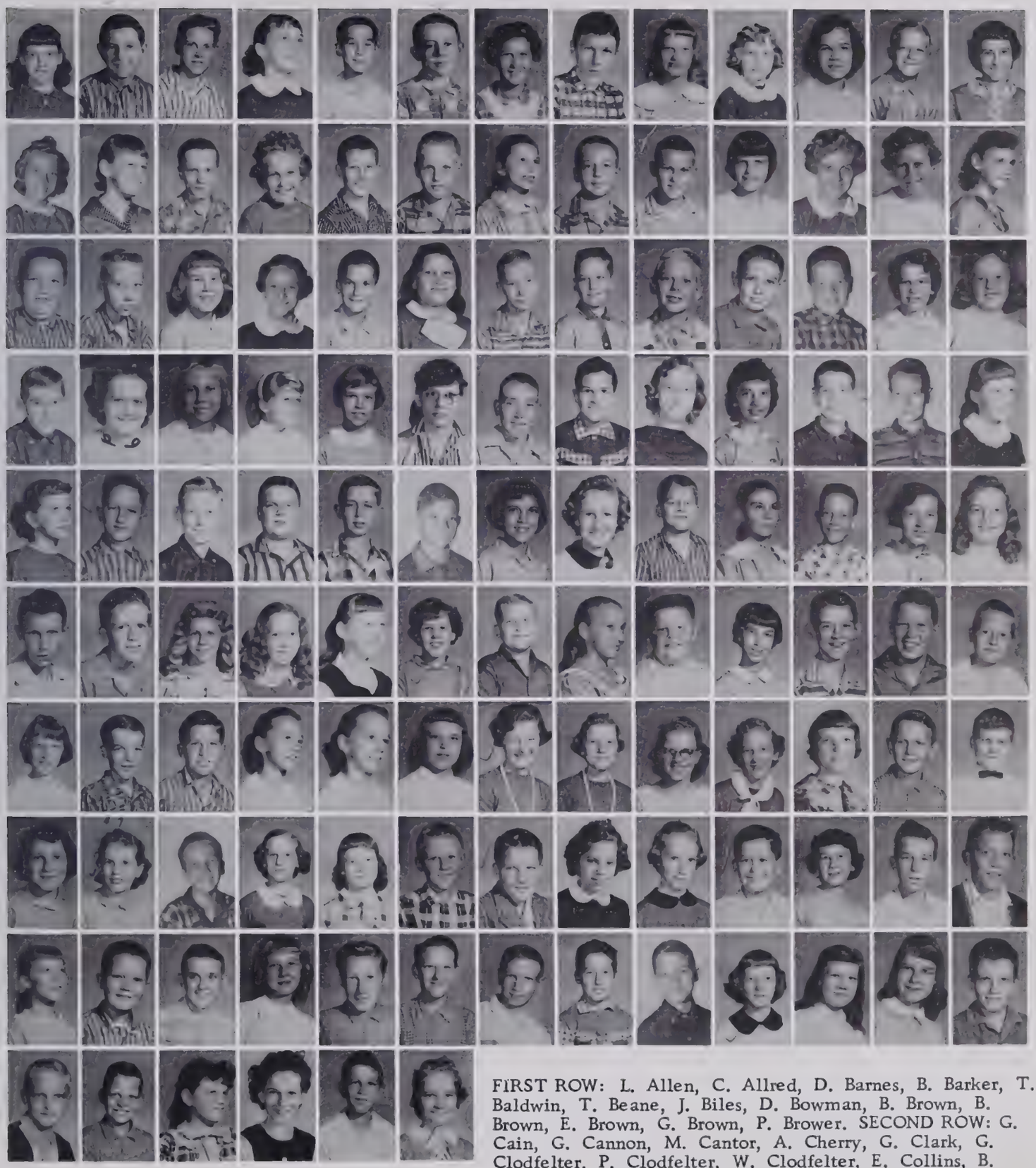

FIRST ROW: L. Allen, C. Allred, D. Barnes, B. Barker, T. Baldwin, T. Beane, J. Biles, D. Bowman, B. Brown, B. Brown, E. Brown, G. Brown, P. Brower. SECOND ROW: G. Cain, G. Cannon, M. Cantor, A. Cherry, G. Clark, G. Clodfelter, P. Clodfelter, W. Clodfelter, E. Collins, B. Coltrane, G. Cannor, E. Cornelison, N. Covington. THIRD ROW: M. Croker, D. Crotts, J. Crotts, K. Crotts, H. Daniel, P. Davis, D. Dickens, G. Dobbins, C. Eckerd, L. Edwards, D. Farlow, L. Ferguson, L. Ferree. FOURTH ROW: R. Fisher, R. Fitzgerald, L. Foster, L. Fowler, M. Frazier, B. Garrett, R. Goins, T. Graves, E. Green, J. Gurley, A. Hale, J. Hardison, C. Harris. FIFTH ROW: A. Hill, B. Hill, M. Hill, K. Hilton, W. Honeycutt, J. Hughes, E. Hunt, J. Hurlocker, D. Hyde, B. Johnson, R. Johnson, R. Johnson, N. Jones. SIXTH ROW: S. Kelley, D. Kennedy, L. Kennedy, D. Kimball, M. Kinney, D. Lane, B. Leach, B. Leebrick, J. Leonard, B. Macaluso, M. Marsh, L. McElhenny, T. Medlin. SEVENTH ROW: R. Mendenhall, R. Miller, J. C. Mizelle, J. Murchinson, L. Murchinson, G. Oakley, G. O'Neal, J. O'Neal, D. Parris, M. Peele, M. Phillips, B. Pierce, L. Portis. EIGHTH ROW: S. Proctor, R. Redding, J. Riddick, G. Rush, P. Ryals, J. Shaw, D. Shipton, B. Siler, M. Sink, B. Small, B. Smith, D. Smith, H. Spainhour. NINTH ROW: W. Stanley, S. Summey, J. Taylor, M. Trotter, V. Trotter, L. Troxel, R. Tuttle, J. Tysinger, L. Walker, G. Wall, J. Wall, L. Wall, E. White. TENTH ROW: M. Whitt, G. Willard, N. Winslow, J. Wood, K. York, B. Zimmerman.

FIFTH GRADE

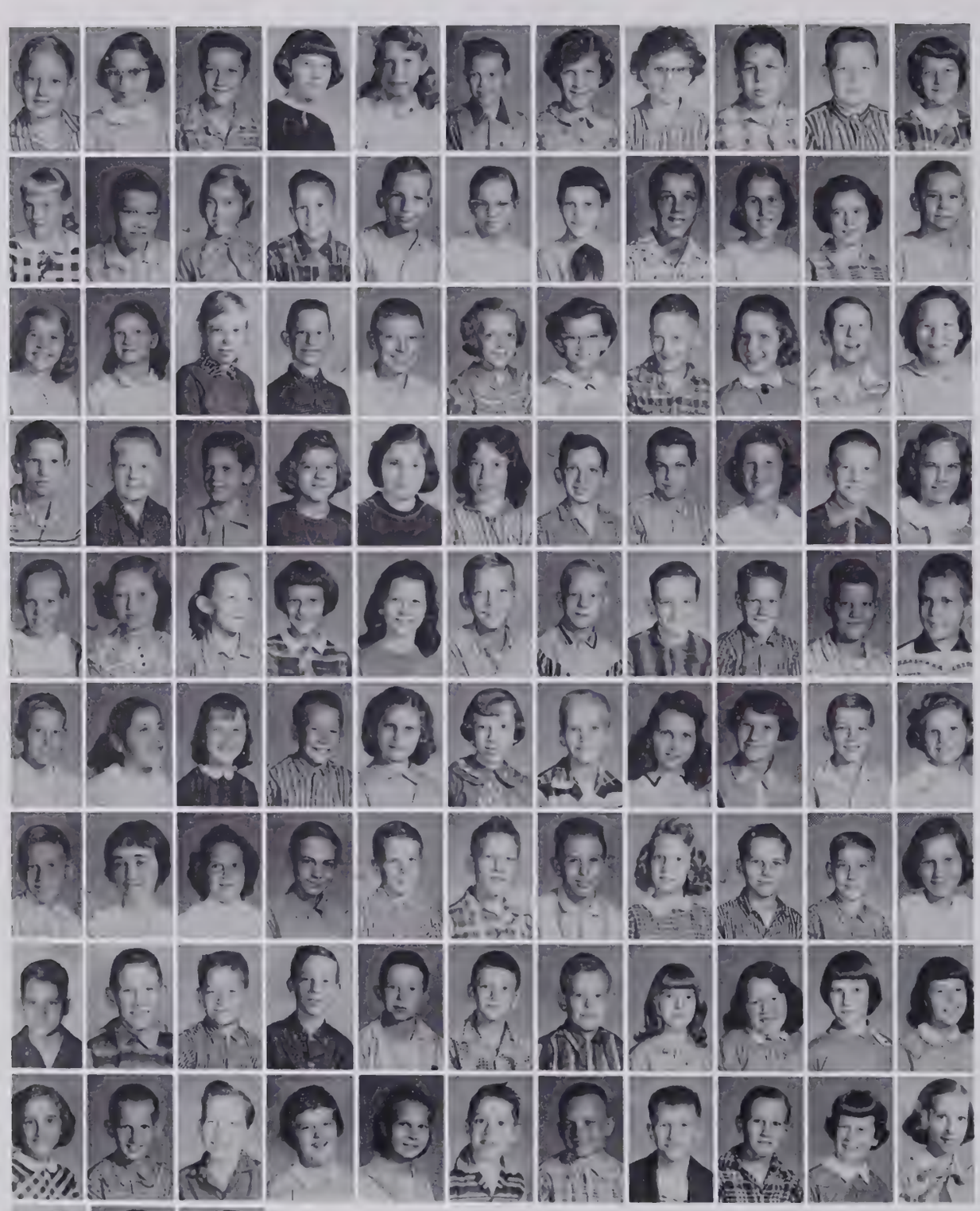

FIRST ROW: D. Albertson, M. Albright, D. Ashburn, R. Auman, M. Benfield, G. Berry, E. Biles, G. Blankenbeckler, L. Bowles, T. Bouldin, G. Burge. SECOND ROW: M. Butcher, J. Cartwright, M. Cecil, L. Chapman, W. Cherry, J. Coltrane, S. Coltrane, G. Coon, S. Coon, C. Corns, N. Cummings. THIRD ROW: B. Eckerd, M. Eckerd, S. Edwards, F. Farlow, G. Farlow, K. Farlow, D. Floyd, G. Floyd, P. Floyd, C. Franklin, D. Friddle. FOURTH ROW: H. Garrett, L. Garner, F. Gladden, J. Grant, S. Gray, G. Greenway, W. Grubb, G. Hauser, H. Hayes, J. Hughes, J. Hunsucker. FIFTH ROW: S. Jarrett, J. Johnson, M. Johnson, I. Kennedy, S. Kennedy, P. Kindley, L. Kirkman, K. Laster, N. Leonard, R. Leonard, S. Luther. SIXTH ROW: S. Mashburn, J. Mason, K. Mendenhall, B. Mosley, J. McDowell, L. McGee, N. Nelson, L. Newton, D. Nichols, M. Oldham, P. Parris. SEVENTH ROW: P. Parrish, J. Passmore, P. Reddick, D. Reece, L. Reynolds, R. Ridge, B. Robbins, E. Russell, B. Scarboro, M. Scarbrough, S. Sechrist. EIGHTH ROW: J. Shirley, J. Shore, R. Sikes, T. Smith, B. Spencer, A. Steed, R. Stilley, L. Swaim, V. Thomas, L. Trotter, G. Tucker. NINTH ROW: L. Tysinger, S. Underwood, R. Wall, K. Walker, P. Ward, J. Warren, B. Welborn, J. Welch, B. Whitaker, J. White, V. Wolfe. TENTH ROW: W. Woodell, M. Wright, W. Younger.

FOURTH GRADE

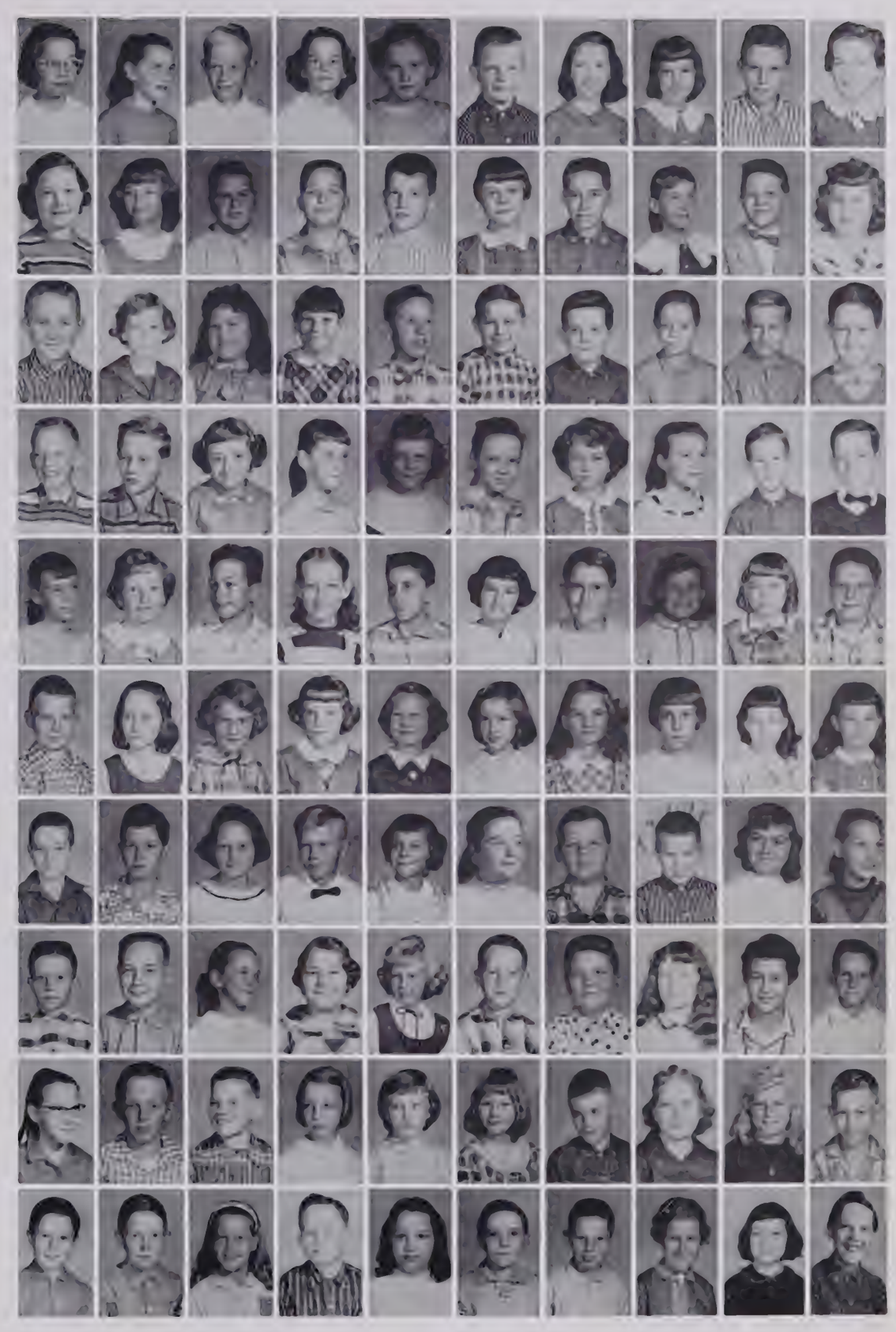

FIRST ROW: M. Albright, L. Allred, O. Bailey, M. Bame, H. Bennett, M. Blake, L. Bright, S. Bunting, J. Campbell, I. Caveness. SECOND ROW: D. Croker, B. Croy, S. Darr, J. Dorsett, D. Eaton, S. Edwards, E. Fisher, D. Floyd, T. Fowler, J. Fox. THIRD ROW: J. Freedle, S. Frye, W. Gahagan, R. Garrett, A. Good, G. Hall, R. Hall, C. Harrell, W. Hedrick, N. Hendrix. FOURTH ROW: B. Hilliard, S. Holdaway, L. Hunt, G. Hurley, L. Jarrell, B. Johnson, A. Kendrick, C. Kennedy, J. Kimball, J. Kirkman. FIFTH ROW: J. Lane, S. Leach, M. Lefler, R. Luther, D. Macaluso, E. Macaluso, J. Marsh, J. Mashburn, B. Mauldin, J. McKenzie. SIXTH ROW: B. Mendenhall, J. Mendenhall, B. Miller, J. Miller, L. Miller, P. Miller, C. Myers, D. Neal, B. Newsome, V. Palmer. SEVENTH ROW: J. Passmore, J. Peterson, K. Phillips, L. Portis, D. Price, T. Reece, T. Reddick, T. Redding, R. Rhew, V. Ridge. EIGHTH ROW: L. Roberts, B. Ruth, N. Seawell, J. Seward, P. Shaw, E. Siler, D. Skeen, H. Skeen, D. Slack, J. Slack. NINTH ROW: C. Smith, L. Smith, V. Southard, B. Stanley, L. Summey, B. Taylor, C. Taylor, B. Troy, D. Tuttle, J. Tysinger. TENTH ROW: E. Warren T. White, J. Whitt, M. Williams, L. Winslow, R. Wood, S. Yates, S. York, L. Young, G. Allred.

THIRD GRADE

FIRST ROW: F. Albertson, L. Albright, D. Ashburn, D. Baldwin, H. Bame, A. Barnes, E. Berry, B. Biles. SECOND ROW: G. Boles, H. Boling, L. Boulding, J. Boylen, K. Brown, P. Brown, B. Chapman, R. Clark, D. Clodfelter, G. Clodfelter. THIRD ROW: D. Collins, G. Couzens, L. Cox, M. Crotts, R. Eckerd, D. Farlow, L. Farlow, L. Fox, M. Franklin, G. Garrett. FOURTH ROW: J. Grant, K. Harris, B. Jackson, K. Jarrett, J. Jarrett, P. Jones, M. Kennedy, R. Kennedy, B. Kimball, R. Kitchen. FIFTH ROW: C. LaMarr, B. Loflin, B. Marsn, R. Marsh, T. McGee, R. Nalley, B. Nichols, T. O'Mary, S. Pack, D. Parris. SIXTH ROW: J. Peele, S. Pennington, D. Pendry, M. Phillips, C. Pierce, M. Pierce, J. Pierce, L. Reddick, R. Reece, W. Rhymer. SEVENTH ROW: L. Robbins, L. Robbins, R. Royals, L. Scarboro, R. Scarborough, L. Scearce, B. Sink, C. Simmons, E. Smith, J. Stafford. EIGHTH ROW: A. Summers, J. Snyder, S. Underwood, L. Vick, P. Vick, R. Vick, C. Wall, S. Wall, B. Ward, J. Ware. NINTH ROW: A. Welborn, C. White, L. White, W. White, R. Whitehart, E. Whitt, J. Woodell, J. Young, L. Younger.

SECOND GRADE

FIRST ROW: D. Baker, J. Baker, E. Baldwin, E. Baldwin, S. Barker, P. Benfield, W. Brower, A. Burge, S. Byrd, J. Causey. SECOND ROW: C. Chilton, E. Clark, G. Clark, S. Collins, P. Coon, C. Cox, J. Cox, P. Dalton, D. Darr, M. Darr. THIRD ROW: J. Davis, R. Dobbins, J. Eckerds, J. Farlow, E. Forrester, B. Frazier, J. Gillis, D. Good, W. Green, S. Greenway. FOURTH ROW: D. Hancock, J. Harrell, S. Harrell, C. Hightower, R. Holdway, S. Ivey, D. Johnson, B. Jordon, S. Kelly, R. Kendrick. FIFTH ROW: J. Kidd, A. Kimball, V. Kindley, S. Kinney, J. Lambeth, D. Laster, J. Lefler, D. Luther, O. Mashburn, A. McCall. SIXTH ROW: S. McKenzie, E. McManus, J. Miller, M. Miller, M. Moore, E. Nalley, I. Pack, J. Pack, J. Palmer, G. Parks. SEVENTH ROW: B. Passmore, G. Pennington, D. Phillips, G. Price, E. Reddick, S. Reddick, D. Rhew, R. Ridge, M. Robbins, L. Ryals. EIGHTH ROW: S. Scarboro, B. Seawell, J. Siler, S. Skeen, M. Slack, B. Smith, C. Smith, T. Smith, F. Spillman, P. Summey. NINTH ROW: J. Tysinger, B. Varner, J. Warren, S. Welborn, T. White, L. Whitehardt, A. Whitt, J. Whitt, P. Whitt, J. Willard. TENTH ROW: M. Wolfe, B. Yates, J. Younger.

FIRST GRADE

FIRST ROW: D. Adkins, C. Albertson, R. Auman, A. Baldwin, J. Boles, S. Brooks, S. Brown, D. Bullen, R. Cashatt, S. Cecil. SECOND ROW: W. Chappell, J. Clark, D. Collins, R. Collins, L. Coltrain, J. Comer, M. Coon, E. Cox, G. Cox, A. Cranford. THIRD ROW: K. Craven, D. Davis, L. Deaton, J. Dills, P. Dunlap, R. Eckerd, R. Edwards, R. Forester, V. Fox, R. Garner. FOURTH ROW: T. Gillis, D. Gunnerson, R. Gurley, G. Hilliard, B. Hurley, B. Jarrett, K. Johnson, N. Johnson, J. Jones, G. King. FIFTH ROW: K. Kitchen, R. Kiziah, F. Lackey, S. Lambeth, R. Lequire, S. Logan, S. McGee, M. McManess, E. Miller, D. Moore. SIXTH ROW: T. Myers, C. Parris, D. Pierce, J. Rains, W. Reddick, B. Reynolds, R. Rhymer, R. Ridge, M. Royals, G. Russell. SEVENTH ROW: C. Simmons, D. Smith, B. Spivey, S. Steed, P. Stevens, R. Stone, H. Swaim, C. Taylor, J. Thompson, R. Trotter. EIGHTH ROW: F. Turner, J. Tuttle, A. Tutterow, S. Tysinger, R. Underwood, J. Varner, M. Wall, T. Ware, N. Welborn, S. Welborn. NINTH ROW: D. Wells, K. White, J. Whitfield, T. Worrell, T. Worrell, T. Wright, V. Yates.

autographs

Martha Anne Reckley

SPENCER OIL COMPANY, INC.

DISTRIBUTORS OF SPOCO GAS, KEROSENE AND FUEL OIL

Phone 4-8297

Trinity North Carolina

SPOCO

ELWOOD GROCERY

WESTERN MEATS

COUNTRY HAMS

GROCERIES

FRESH PRODUCE

SPOCO GAS AND KEROSENE

Phone 7-4259

Archdale North Carolina

SPENCER RED DOT SUPERETTE

WESTERN MEATS

GROCERIES - PRODUCE

HARDWARE

SPOCO GAS AND KEROSENE

and

PAINTS

Quality Foods at Quantity Savings
Phone 4-8397

Trinity North Carolina

ARCHDALE OIL COMPANY

Phone 2-2220

GAS KEROSENE

FUEL OIL

PRINTED METER TICKETS

HOME DELIVERY

TWO-WAY RADIO SERVICE

TO INSURE FAST DELIVERY

Compliments

of

CAROLINA COTTON BATTING COMPANY

High Point, North Carolina

Compliments of

ALMA DESK COMPANY

High Point, North Carolina

Manufacturers of

FINE WOOD
OFFICE FURNITURE

CHICKEN THIEF DRIVE-IN

CHICKEN BASKETS

PLATE LUNCHES

SANDWICHES OF ALL KINDS

"A good place to meet
for a bite to eat."

CURB SERVICE

Also visit the
STARLITE SKATING RINK
and the
TEE-OFF DRIVING RANGE
For a Night of Entertainment

Phone 5-5922

L. C. CHILES

SOUTHERN PORTRAIT STUDIOS

514 English Street
High Point, North Carolina

PHOTOGRAPHERS
FOR
YEARBOOK

"When Only the Best
is Good Enough"

T'VILLE TELEVISION

103 National Highway

Thomasville, North Carolina

R. C. A. DUMONT

KENNEDY OIL COMPANY

GASOLINE

MOTOR & FUEL OILS

1203 Tryon St. Phone 3027

Compliments of

MARSH FURNITURE COMPANY

SINCE 1899

Anvil Brand

HARD TO BEAT

WORK 'N' PLAY CLOTHES

FOR ALL THE FAMILY

ALBERTSON AUCTION CO.

320 S. Wrenn St.
High Point, N. C.
Phone 7919

213 First National Bank Bldg.
Winston Salem, N. C.
Phone 8902

REAL ESTATE AGENTS & AUCTIONEERS

REAL ESTATE

PERSONAL PROPERTY

FARM & LIVESTOCK SALES

"We Will Handle Your Sales
Anywhere - Anytime"

BASIL ALBERTSON
Owner and Licensed Auctioneer

HILL & ENGLISH TIRE SERVICE CO.

AT ENGLISH GULF SERVICE

Come In and See Us For
RECAPPING, VULCANIZING
RE-GROOVING, BALANCE

Archdale, North Carolina
Phone 2-6606

THE BORDEN CO.

MILK ICE CREAM

"More children drink
Borden's Fresh Milk than
any other milk in the world."

High Point 5051

TURPIN ELECTRIC CO.

Industrial
Commercial
Residential
Wiring

Phone 3016 Phone 2-4400

1616 English Street

High Point, North Carolina

YOW'S FUNERAL HOME AND CHAPEL

640 North Main Street
High Point, North Carolina

Phone 2-3337

Air-Conditioned Ambulance
David T. Yow: Owner & Manager

JOE SHORE SERVICE STATION

ARCHDALE GAS

OIL OF ALL KINDS

South Main Extension
High Point North Carolina

1907 - 1959

THE FIRST NATIONAL BANK

"We Plough the Field Together in Mutual Interest

Member of the Federal Deposit Insurance Corp.

If You Want The Best In Printing You Can Rely On

HALL PRINTING COMPANY

LETTERPRESS - COMPLETE PRINTING SERVICE

LITHOGRAPHY

Phones 2-1314 and 2-2176

High Point North Carolina

WM. F. FREEMAN, INCORPORATED

ENGINEERS & ARCHITECTS

Phone 3473 P. O. Box 1802

116 East Commerce Street
High Point, North Carolina

HURLEY'S GROCERY

GROCERIES - MEATS

GAS & OIL

Phone 3-5619

Route 3 High Point, N. C.

Compliments of

COCA-COLA BOTTLING CO.

of

High Point

Phone 3284

Road Service Phone 2-1428

ENGLISH GULF SERVICE

TIRES, TUBES, BATTERIES

WASHING and GREASING

Cars Called for and Delivered
All Cars Insured While In Our Care

RAY ENGLISH
Corner 311 & Highway 62 Archdale, N. C.

ROSE FURNITURE CO., INC.

214 - 216 Willowbrook St.

Free Parking Air Conditioned

COMPLETE
HOME FURNISHINGS

COLUMBIA FOOD MARKET

THE WORLD'S BEST MEATS

2112 South Main Street
High Point, North Carolina

Phone 7976

Compliments of

LOWE'S PHARMACY

PRESCRIPTION DRUGGISTS

Phone 7170 Archdale, N. C.

THOMPSON AUTO COMPANY

Ford

Phone 2735
In High Point Phone 2-2177
"Thomasville's Oldest and Most
Reliable Automobile Agency"

DAVIDSON
FARM EQUIPMENT CO.
Phone 501 118 West Main St.
Thomasville, North Carolina

Compliments of

J. L. DARR & SON

GENERAL CONTRACTORS

Post Office Box 1905
High Point, North Carolina
Telephone High Point 8-2234

THE ASSOCIATED GENERAL CONTRACTORS OF AMERICA
AGC

Compliments of

MOORE BROS. TRANSPORTATION CO.

CHARTER BUS SERVICE

115 N. Hamilton St. High Point
Phone 7215

Compliments of

LINDALE DAIRY CORPORATION

Phone 4538

High Point, North Carolina

Compliments of

ARTHUR'S PHARMACY

Phone 4302

C. DeWITT HOLTON FURNITURE CO.

"QUALITY FURNITURE
and
CARPETS"

817 South Main Street
High Point, North Carolina

Phone 3791

R. C. A. VICTOR & DUMONT
T. V.'S
Serviced By
Factory Trained Engineers
100 SETS TO CHOOSE FROM
EASY TERMS

TELEVISION SALES AND SERVICE, INC.

HIGH POINT
APPLIANCE & TV SUPERMARKET

Felix Miller, Jr.
& Felix Miller, Sr.

743 North Main Street
Phone 2-4191

A good company to be
insured in - - -
A good company to
work with - - -

PILOT LIFE INSURANCE COMPANY

Greensboro, North Carolina

CUMBY MORTUARY

High Point's first and only

CHURCH-LIKE CHAPEL
FUNERAL HOME

Ambulance 5045

Lady Attendant

AUCTION NOTICE

TALK TO US

About selling your property . . . The fast modern way. contact us today, if you have property of any type you would like to sell. We conduct auctions of all types throughout. "We're as near as your phone . . call or write today"

AUCTION MEANS ACTION

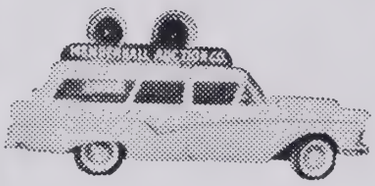

Robt. "Red" Mendenhall

REAL ESTATE AUCTIONEERS LIUQIDATORS

Forrest Mendenhall

PHONE 7165

MENDENHALL AUCTION CO.

Super Highway 29&70 West

HIGH POINT N. C.

Compliments of

E. C. CRIDLEBAUGH

INSURANCE - REAL ESTATE

PROPERTY MANAGEMENT

TAR HEEL UPHOLSTERY

MANUFACTURERS
of
LIVING ROOM FURNITURE

200 Linden Street
High Point, North Carolina

WELBORN MOTORS, INC.

Your

DODGE and PLYMOUTH

Dealer

6 National Highway
Thomasville, North Carolina
Phone 811

Compliments of

JONES & PEACOCK, INC.

(Frances, John and Jack Peacock)

GENERAL INSURANCE

High Point Phone 2-1716

Compliments of

ENGLISH MOTOR COMPANY

FORD

FORD TRUCKS

FORD PASSENGER CARS FORD SALES & SERVICE

High Point, North Carolina

CLIFF BROWER

Building Contractor

RESIDENTIAL - COMMERCIAL

Route 5, Box 191
High Point, North Carolina

Phone 3283
Thomasville, North Carolina

TRINITY LUMBER COMPANY

Spencer E. Coltrain, Lacy F. Brower
William M. White

Route 2
Trinity, North Carolina

Phone 8-4845

TOWERY'S

GROCERIES - FRESH MEAT
GAS & OIL

Adjoining
T & H Bar-B-Que for Good Things
to Eat

Phone 8-6914 Archdale
North Carolina

CIRCLE J DRIVE-IN

SANDWICHES
COLD DRINKS
CURB SERVICE
HI-WAY 62

Compliments

of

CLOVERLEAF SUPER MARKET

2020 S. Main Street at

the Super Highway

KOONCE FUNERAL HOME, INC.

414 South Main Street
High Point, North Carolina

COMPLETELY REMODELED
AND
AIR CONDITIONED

Phone 4545
Ambulance Service Phone 4545

ASHMORE BUSINESS COLLEGE

THE ONLY
ACCREDITED
BUSINESS SCHOOL
IN THIS SECTION

5-1/2 East Main Street
Thomasville, North Carolina

Phone 535

JIMMY MITCHELL, INC.

VENEERS

Phone 5097 - 5098
Post Office Box 1940
High Point, North Carolina

WAREHOUSE
Walnut - Oak Mahogany

J. W. SECHREST & SON

Since 1897

Air conditioned chapel and family rooms seating more than 225.

Air conditioned, oxygen equipped ambulances

Dial 2-2555

High Point, North Carolina

GLENOLA FRAME WORKS, INC.

Telephone 8-1226 New Street

Post Office Box 1262

High Point
North Carolina

HEDGECOCK LUMBER COMPANY

BENJAMIN MOORE PAINT

CURTIS WOODWORK

JOHNS-MANVILLE PRODUCTS

Phone 2-4101 1213 Ward Street
High Point, North Carolina

Rodden

FURNITURE
South Main Extn. Phone 6447
High Point, North Carolina

Shop 2-4526 Home 6-2884

HILLARD MOTOR CO.

EXPERT BODY REPAIRS - PAINTING
3503-8 South Main St. Ext.
High Point, N. C.

C. F. FLETCHER INS. AGENCY

AUTO-FIRE-LIFE

Premiums Financed Monthly

Office Open from 8 to 5 Saturdays

Beside Archdale Soda Shop

Archdale, North Carolina

REDWINE HARDWARE COMPANY

208 North Main Street

Phone 3444

BRILEY FURNITURE COMPANY

COMPLETE HOME FURNISHING & APPLIANCES
2510-14 South Main St. High Point, N.C.
Phone 6455

Compliments of

E. E. YOUNTS, INC.

GENERAL CONTRACTORS
Glenn Brown Ralph Brown
Paul Jones
Telephone 5289 P. O. Box 1349
High Point, North Carolina

HUGHES FARM SUPPLY

TUXEDO FEEDS - SEEDS - HARDWARE
Phone 982 Randolph St. Extn.
Thomasville, North Carolina

THE ASSOCIATED GENERAL CONTRACTORS OF AMERICA
REG. U.S. PAT. OFF.

Compliments of

COCA-COLA BOTTLING CO.

of

High Point

Phone 3284

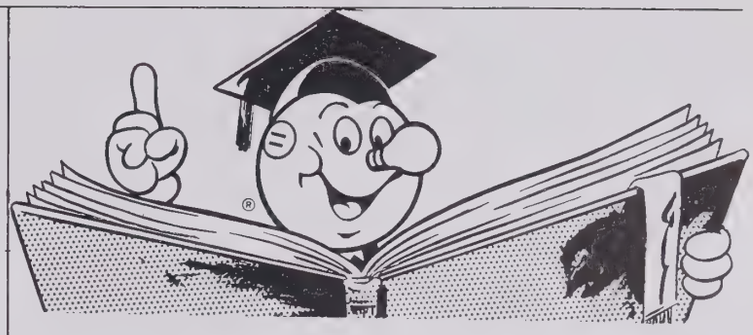

Duke Power Company
Serving the Piedmont Carolinas

W. D. WOOD GROCERY

Meats, Groceries, Produce, Feeds
Texaco Gas & Oil
Phone 6-8848 Route 3, Highway 311

Compliments of

THE FLI-BACK COMPANY, INC.

Manufacturers of "Year Round Toys"

Compliments of

DUTCH LAUNDRY, INC.

STAR BRAND SHOES
ADAM HATS

S. ROBINOWITZ

110 E. Washington Street

Compliments of

ARTIE'S FLOWER SHOP

Smith Road, High Point, N. C.
Phone 8080
For All Types of Designs & Potted Plants

BUR-GRA FINISHING CO.

High Point, North Carolina
Telephone 2-3340
HOSIERY FINISHES

ARCHDALE BELT CO.

"First in Quality, Fairest in Price
Fastest in Service"
Makers of Sandpaper, Belts and Sleeves
Archdale, North Carolina Phone 5-3091

MUSIC & ART CENTER

Conn - Selmer - Olds
Band Instruments - Pianos - Organs
Phone 8939 432 N. Wrenn
High Point, North Carolina

STAR CLEANERS & LAUNDRY

723 South Main Street
High Point, North Carolina
Pick-Up and Delivery Service
Phone 4974

If we please you, TELL OTHERS,
If we don't---tell us

BROWER OIL CO., INC.

ATLANTIC DISTRIBUTOR
Kerosene Fuel Oil
701 Fairfield Road Phone 7253

SNYDER PAPER CORPORATION

High Point, North Carolina
Phone 7901

609 S. Hamilton Street

Compliments of

TRINITY HOSIERY CO.

Trinity, North Carolina

THOMASON CHEVROLET, INC.

6 Memorial Park Drive Thomasville, N. C.
CHEVROLET SALES & SERVICE
Phone 2739

KEPLEY'S BAR-B-Q

CURB SERVICE

Phone 3021

LEACH'S CURB MARKET AND SODA BAR

Thomasville, North Carolina

WRIGHTS CLOTHING STORE

126 North Main Street
High Point North Carolina

SUNSHINE LAUNDRY

210 Pine Street Phone 2-3393
High Point, North Carolina

Office Phone - Thomasville 972

CITIZENS INSURANCE AGENCY

MUTUAL INSURANCE OF ALL KINDS
Lank Harris, Manager
24 Salem Street Thomasville, N. C.

SOUTHERN WELDING AND MACHINE CO.

PORTABLE WELDING EQUIPMENT
STEEL ERECTION BULLDOZING & GRADING
2411 South Main Street Extension
High Point
Residence 6-8295 Phone 3981

NASH JEWELRY AND LOAN CO.

127 N. Main Street High Point, N. C.
Phone 2-6414
"NASH SAVES YOU CASH"

MICKEY PRINTING CO., INC.

PRINTING AND LITHOGRAPHING
P. O. Box 866 2352 English Street

PEACE-PRESLAR AUTO REPAIR

1715 English St. Phone 6984
High Point, North Carolina

Exclusive Tailoring Men's Haberdashery

SHACKELFORD MEN'S WEAR

140 North Main St. High Point, N.C.
NUNN-BUSH SHOES
Formal Rentals Phone 9757

PAUL MOTOR CO.

YOUR STUDEBAKER & PACKARD DEALER
716 East Main St. Telephone 410
Thomasville, North Carolina

CHAIRTOWN FINANCE AND INSURANCE CO.

AUTO FINANCING - REFINANCING
Thomasville, North Carolina
656 National Highway Phone 2750

ORRELL'S FUNERAL HOME

CALVIN C. ORRELL, OWNER
906 North Main Street
High Point, North Carolina

AMBULANCE 6465

BRYCE COMMERCIAL COLLEGE

Arcade Building High Point, N. C.
ACCREDITED AND LICENSED
Phone 2-8713

Compliments of

ELLINGTON'S GRILL

LEACH'S SUPER-MARKET

GROCERIES - NOTIONS - FLOUR & FEED
MEATS - GASOLINE & OIL
Telephone 8-2438 Trinity, North Carolina

GRAY CONCRETE PIPE CO., INC.

CINDER BLOCKS READY MIXED CONCRETE
Phone 2731 Thomasville, N. C.

Compliments of

DICK CULLER'S

High Point, North Carolina

FARLOW'S SERVICE STATION

Highway #62 Phone #7-4775

GROCERIES - GAS - OIL

SHEPPARD MOTOR & SUPPLY COMPANY

GENERAL AUTO PARTS & HARDWARE
EVINRUDE OUTBOARD MOTOR SALES
Phone 6959

Compliments of

CAROLINA BARBER SHOP

205 West Washington Street
High Point, North Carolina

Compliments of

THE NORTH STATE TELEPHONE CO.

ELLINGTON'S FLORISTS

Phone 4032

WE GIVE S&H GREEN STAMPS

Paul Smith Studio

Portrait, Commercial & Aerial Photography
CAMERAS & PHOTO SUPPLIES
1242 S. Main St.
High Point, N. C. Phone 5639

Compliments of

INDUSTRIAL FINANCE CO.

LAMB'S HEATING COMPANY

COMPLETE
FURNACE SALES & SERVICE
Phone 2-2011
2215-2217 South Main Street
High Point, North Carolina

TRI-CITY REFRIGERATION CO.

2307 South Main
High Point
Phone 2-3914

Compliments of

ARCHDALE ESSO SERVICENTER

TIRES A SPECIALTY
Washing Lubrication Waxing
Batteries
Phone 2-2420
D. F. Loflin 3412 S. M. Extension

MITCHELL HEATING AND GUTTERING

ARROW EXTERMINATORS

Compliments of

WRIGHT'S FLOWER SHOP

On Highway 10-A High Point, North Carolina
Phone 5-1372 - 7-7139

HIGH POINT LAUNDRY

Phone 2-3325

Complete Laundry and Cleaning Service

WILLIAMS FLOWER AND GIFTS

Phone 5011
4018 S. Main Street
Now in Our New Home
High Point's
Newest and Most Modern Flower Shop

HIGH POINT SAVINGS & TRUST CO.

BANKING & INSURANCE
Member F. D. I. C.

JONES ESSO

706 East Green

JARRETT'S STATIONERY CO.

OUR 56TH YEAR

RIVER ROAD INN

Compliments of

TUCKER'S DRY CLEANERS

1014 East Green Street
Phone 2-6313 & 3001

Best Wishes

McLELLANS, INC.

Thomasville, North Carolina
"A Good Place to Shop"

KOONTS REALTY, INC.

Best Wishes
244 South Main
Phone 4533

AUMAN MOTOR AND BODY COMPANY

710 Fairfield Road

Compliments of

ACE AND SUPPLY CO.

1934 English Street

CHICK'S AUTOMATIC TRANSMISSION SERVICE

DAR-LEE

Fashions for Ladies

HAUSER WEE-WASH-IT LAUNDRY

413 Prospect Street High Point
Complete Laundry Service
Dry Cleaning
Phone 2-1017

SAMUEL HYMAN

JEWELER - GIFT SHOP
High Point, North Carolina

SHOP KRESS FOR ALL SCHOOL SUPPLIES

The S. H. KRESS CO.

JOHNSON BROTHERS GROCERY

GROCERIES - FRESH MEATS - FROZEN FOOD
GAS - OIL - FEEDS
ICE CREAM - MILK SHAKES
Smith Road Route 5

MASTER CLEANING

EXPERT CLEANING
INSURED MOTH PROOFING
24-Hour Service if Requested
PICK-UP AND DELIVERY PHONE 5947

THE STATE COMMERCIAL BANK

Thomasville, North Carolina
COMPLETE BANKING SERVICE
Member of Federal Deposit Insurance Corporation

J. C. GREEN & SONS

SINCE 1895
2774 AMBULANCE 2774
Thomasville, North Carolina

HIGHLAND MOTORS, INC.

805 N. Main Street High Point, N. C.
YOUR CADILLAC - OLDSMOBILE DEALER
A. R. Bernot, Sales Mgr. Tel. No. 2-4154

ANNE'S FLOWER SHOP AND GREENHOUSE

"THE HOME OF QUALITY FLOWERS"
Phone 2-1328 Trinity, N. C.

Compliments of

BEESON HARDWARE COMPANY

ELECTRIC APPLIANCES BUILDING SUPPLIES
SPORTING SUPPLIES
High Point, North Carolina

Compliments of

BELL RECORD SHOP

ARCHDALE T. V. CENTER

Archdale, North Carolina
Phone 5-5240

GRIFFITH OFFICE EQUIPMENT CO.

ROYAL TYPEWRITERS

High Point,

RICHARDSON'S, INC.

133 South Main St. High Point, N. C.

"JUST A GOOD PLACE TO TRADE"

WHITE HOUSE BAR-B-Q

HOME COOKED MEALS - GOOD SANDWICHES
CURB SERVICE
"You Boys and Girls Come and See Us"
S. Main Ext. OPEN TILL MIDNIGHT Phone 6446

Compliments of

MODEL BARBER SHOP

125 N. Wrenn High Point, N. C.

KIDDIE KORNER

FASHIONS FOR THE COKE CROWD
169 S. Main St. High Point, N.C.
Phone 7964

BOYLES WHOLESALE COMPANY

711 - 713 - 737 North Main Street
WHOLESALE TO EVERYBODY
High Point, N. C. Phones 3205 - 6944

Phone 2-1729 High Point, N. C.

WHITE HOSIERY MILL

HOME OF FINE HOSIERY
J. B. White P. O. Box 278
Owner Archdale, N. C.

CLINARD MILLING CO., INC.

"COMPLETE MILLING SERVICE"

High Point, North Carolina

Compliments of

WELBORN PLUMBING AND HEATING

1607 Ward Street Phone 2-2309

SILER FUNERAL HOME

Thomasville, North Carolina
Phone 563
FLORA WELBORN SILER, ALUMNI

CLONIGER BUICK COMPANY

Thomasville North Carolina

WARREN RADIO and TELEVISION SERVICE, INC.

609 S. Main St. High Point, N. C.
Phone 5911

BURCHFIELD SERVICE

ICE CREAM MILK SHAKES POP CORN
PACKAGE BEER
Asheboro Road at Forks

Best Wishes

GRAY'S JEWELRY

Archdale North Carolina

HARRIS KELLY MUSIC CO., INC.

2432 English Street Phone 3209
High Point, North Carolina

FULTON'S GROCERY

GROCERIES, MEATS, OIL, GAS, HARDWARE

Phone 7-7012 Trinity, N. C.

Phone 8-7398 Residence 2-7277

ROYALS INSURANCE AGENCY

H. Clay Royals
AUTO - FIRE - LIFE
Beside Post Office Building Archdale, N. C.

DIP-N-EAT DRIVE IN

712 South Main Street
HOME COOKED MEALS - PIT COOKED BAR-B-Q
CURB SERVICE - SANDWICHES OF ALL KINDS
HOME MADE PASTRIES

WARD'S GROCERY

GROCERIES AMOCO GAS & OIL
Route 2 Trinity, N. C.
Phone 8-4145

SOUTHERN MOTOR, INC.

DESOTO - PLYMOUTH DEALER
2100 South Main Street Phone 2-3357
High Point, North Carolina

SNOW STUDIO & CAMERA SHOP

PORTRAIT & COMMERCIAL PHOTOGRAPHERS
PHOTOGRAPHIC SUPPLIES
207 N. Main St.
Phone 2-6718 High Point, North Carolina

POOLE'S GROCERY

MEATS, GROCERIES, PRODUCE
HARDWARE & FEEDS GULF GAS & OIL
Phone 5-5426
Glenola, N. C.

Compliments of

ARCHDALE HARDWARE

Phone 2-6500
Archdale, N. C. Highways 311 & 62

GREEN AND WAGNER

365 Day A Year
SELF-SERVICE GROCERY
Thomasville, North Carolina

Compliments of

PIEDMONT ELECTRIC REPAIR CO.

High Point, North Carolina

Compliments of

FRYE MANUFACTURING

Compliments of

SUNNYDALE BEAUTY SALON

Mrs. W. R. Oakley, Owner

Trinity, N. C. Phone 2-7427

HESTER AND BROWN

GROCERIES-FRESH MEATS
FEED & FLOUR
GAS-OIL AND TIRES

DOGGETT NURSERY CO.

1. You can plant ever-green shrubs anytime of the year.
2. All kinds of trees.
3. 24 months to pay.
4. 26 years of "know how."

"WE PLANT THE EARTH"
High Point, North Carolina Phone 2-4389

Compliments of a

FRIEND

D. C. WILLIAMSON, REALTOR

Real Estate Sales-Rentals-Mortgage Loans
114-1/2 W. Washington Street
High Point, North Carolina
Office Phone 9318 Residence 9731

TWILIGHT BEAUTY SHOP

636-1/2 N. Main
Phone 9740

TRINITY "SELF SERVICE" FOOD STORE

"Scotchman's Paradise"
"We'll Save You Money on Your Grocery Needs"

Trinity, North Carolina

Compliments

S. H. KRESS & CO.

High Point, North Carolina

TOBIAS

GENERAL FINANCE CO.

AUTO LOANS

Don't Forget The

WHITE HOUSE BARBER SHOP

119 W. Washington Street

HAUSER & MARLEY

118-120 N. Wrenn Street

Wholesale and Retail Groceries
Feeds and Seeds

O. R. York, General Manager

BELL MACHINE CO.
"Specializing in Seamless Hosiery Work"
1914 English Street
Telephone 2-1353 Post Office Box 5266
High Point, North Carolina

AM 1070 K. C. **W H P E** FM 95.5 M. C.
Owned and Operated By
High Point Broadcasting Company
Clear Channel Phone 3466
High Point, North Carolina

BROWN EQUIPMENT AND SUPPLY CO., INC.

Dependable Equipment & Service
Telephone 894 Post Office Box 230
19 East Guilford Street
Thomasville, North Carolina

C. S. HILL LUMBER, GRAIN & FEED CO.

Manufacturers of
North Carolina Pine and Hardwood Lumber
Hillsville, North Carolina
Mailing Address Trinity, North Carolina
Phone High Point 2-5627 or 7-6461

ELWOOD BARBER SHOP

4 Barbers
John Snead J. R. Johnson
Bill Foster John Nance
FREE PARKING ON HIGH STREET
Television in Shop Phone 7194

Compliments of

F - C - X

High Point, North Carolina

LESTER'S JEWELERS

LESTER C. MORGAN
Telephone 5251 144-46 N. Main St.
High Point, North Carolina

PEOPLES TIRE & SERVICE

2201 S. Main Street
High Point, North Carolina
Phone 9-8234

Compliments of

ARCHDALE BEAUTY SHOP

Phone 8-7298

HAROLD C. DAVIS

FUNERAL DIRECTOR

Manufacturers of

ARCHDALE MATTRESS COMPANY

INNERSPRING MATTRESS, BOX SPRING
AIRFOAM COMBINATIONS
Phones: Shop 2-5662 Residence 7-4537

DONATION

THANK YOU

RANDOLPH COUNTY PUBLIC LIBRARY
3 9937 01117 5864